

# ExamView Suite

Jamaica College Training Session  
April 23, 2012

# Introduction

- ExamView features a user-friendly testing environment that allows you to not only publish traditional paper and computer based tests, but also Web-deliverable exams.

- Use the ultra-efficient Quick Test Wizard to create an exam in less than five minutes, take advantage of the question banks, or even customize your own exams.

# Creating a class list

- From your desktop double left click on Test Manager

○ The dialogue box below will appear

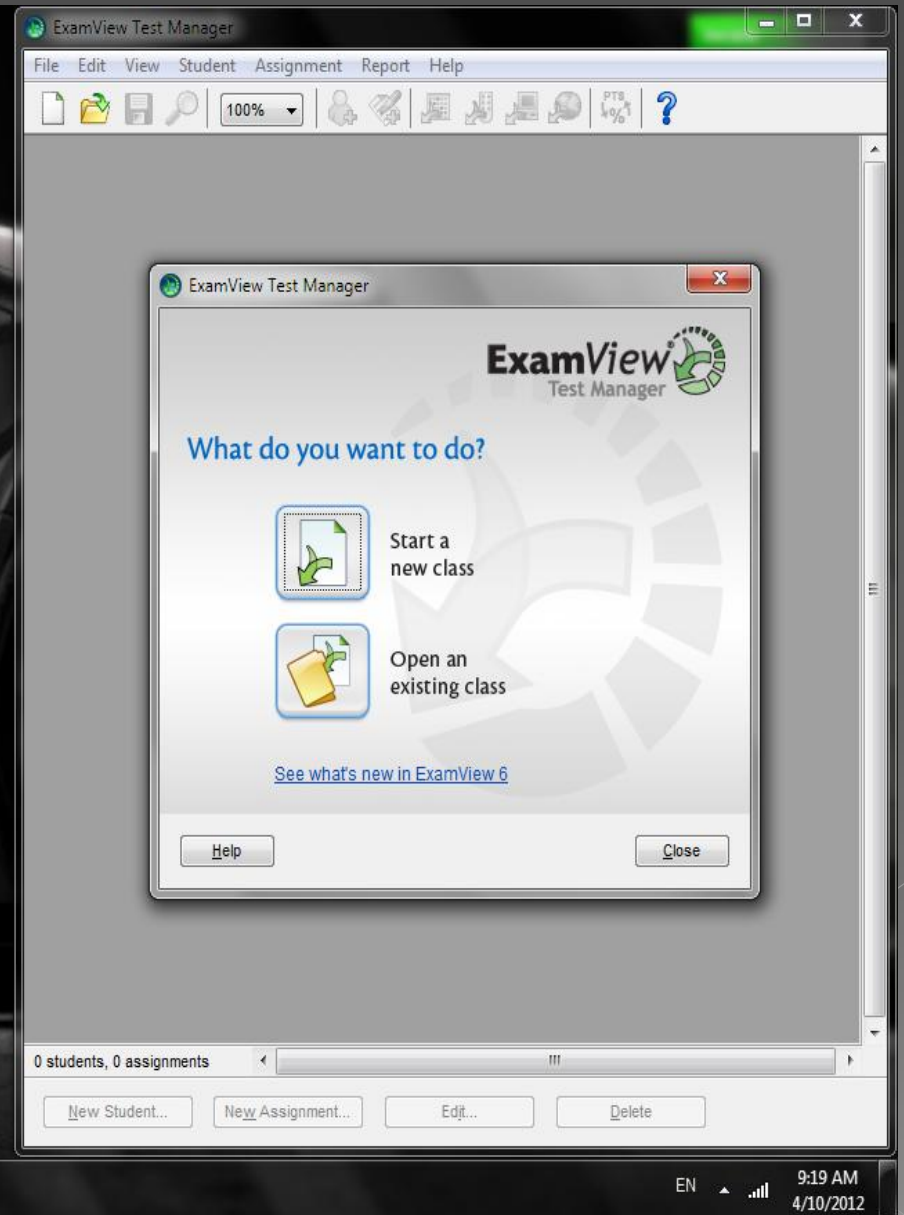

- Since a new class is being started double click on the icon “start a new class” and the following dialogue box will appear

The ExamView Test Manager application is open, displaying the 'New Class' dialog box. The dialog box has a title bar with 'ExamView Test Manager' and standard window controls. The main window has a menu bar (File, Edit, View, Student, Assignment, Report, Help) and a toolbar with icons for file operations and search. The 'New Class' dialog box is divided into two sections:

- Class Information:** Contains text boxes for 'Class name:', 'Class ID:', 'Period:', 'Section:', and 'Password:'. Each of these fields has '(optional)' text to its right. A 'Preferences...' button is located to the right of the 'Password:' field.
- Instructor / School Information:** Contains text boxes for 'Instructor name:' (pre-filled with 'Ricardo Blake'), 'Instructor ID:', 'Instructor Email:', 'School name:' (pre-filled with 'Gravity'), 'School ID:' (pre-filled with 'JC'), 'City:' (pre-filled with 'Kingston'), and 'State/Region:' (pre-filled with 'WI'). Each of these fields has '(optional)' text to its right.

At the bottom of the dialog box are 'Help', 'OK', and 'Cancel' buttons. Below the dialog box, in the main window, are buttons for 'New Student...', 'New Assignment...', 'Edit...', and 'Delete'.

- Fill in the necessary information and click ok. The screen below will pop up.

- Click on the new student button and a dialogue box for the necessary detail will appear

- ◉ Enter the student detail and press next. This will cause a new dialogue box for the next student information to appear. Continue this until you enter the last student in your class information and click OK
- ◉ Your class list will appear as follows

Jamaica College  
6 A Biology  
Georgia Rudolph

November Unit Test

11/22  
Benchmark  
Term 1  
40 pts

Name

Student ID

Score

Folks, John  
Lawrence, Akeem  
McDonald, Oshane  
Richards, Chadrick  
Roberts, Razim  
Walker, Kristova  
Average

02  
03  
05  
06  
01  
04

--  
--  
--  
--  
--  
--  
--

6 students, 1 assignment

New Student... New Assignment... Edit... Delete

# Test Generator

- The Test Generator allows you to create tests using the QuickTest Wizard or to create a new test on your own.
- Use the Test Builder to prepare both printed and online tests/study guides.
- If you want ExamView to select questions randomly from one or more question banks, choose the QuickTest Wizard option to create a new test.

From the desktop double click on Test Generator.

# Question Bank Editor

- The Question Bank Editor allows you to edit questions in an existing publisher supplied question bank or to create your own new question banks.
- Always use the Question Bank Editor if you want to change a question permanently in an existing question bank.

# Create your own new

- question banks
- Click on create a new question bank.

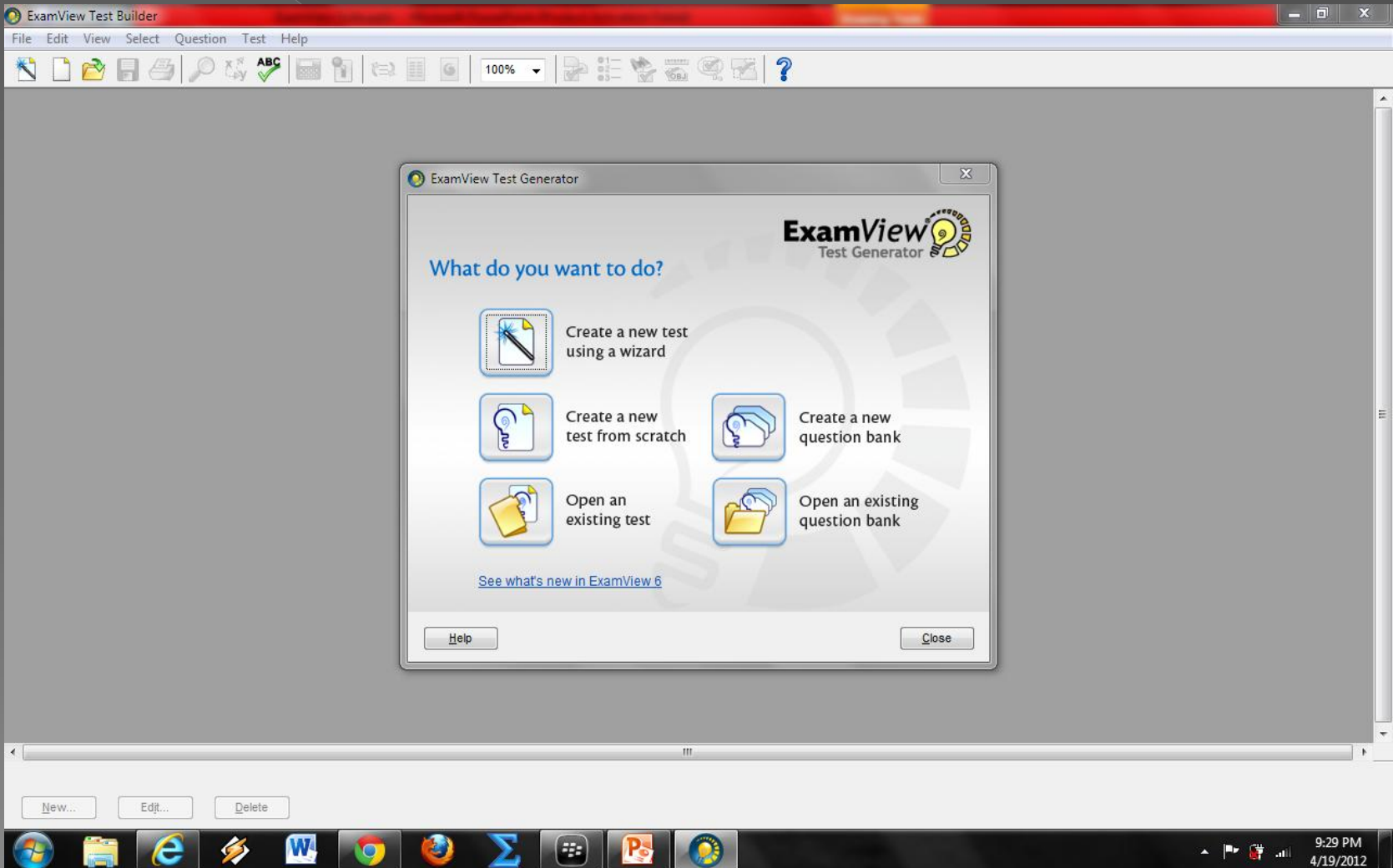

- A dialogue box will indicate for you to add the title and sub title of the question bank.

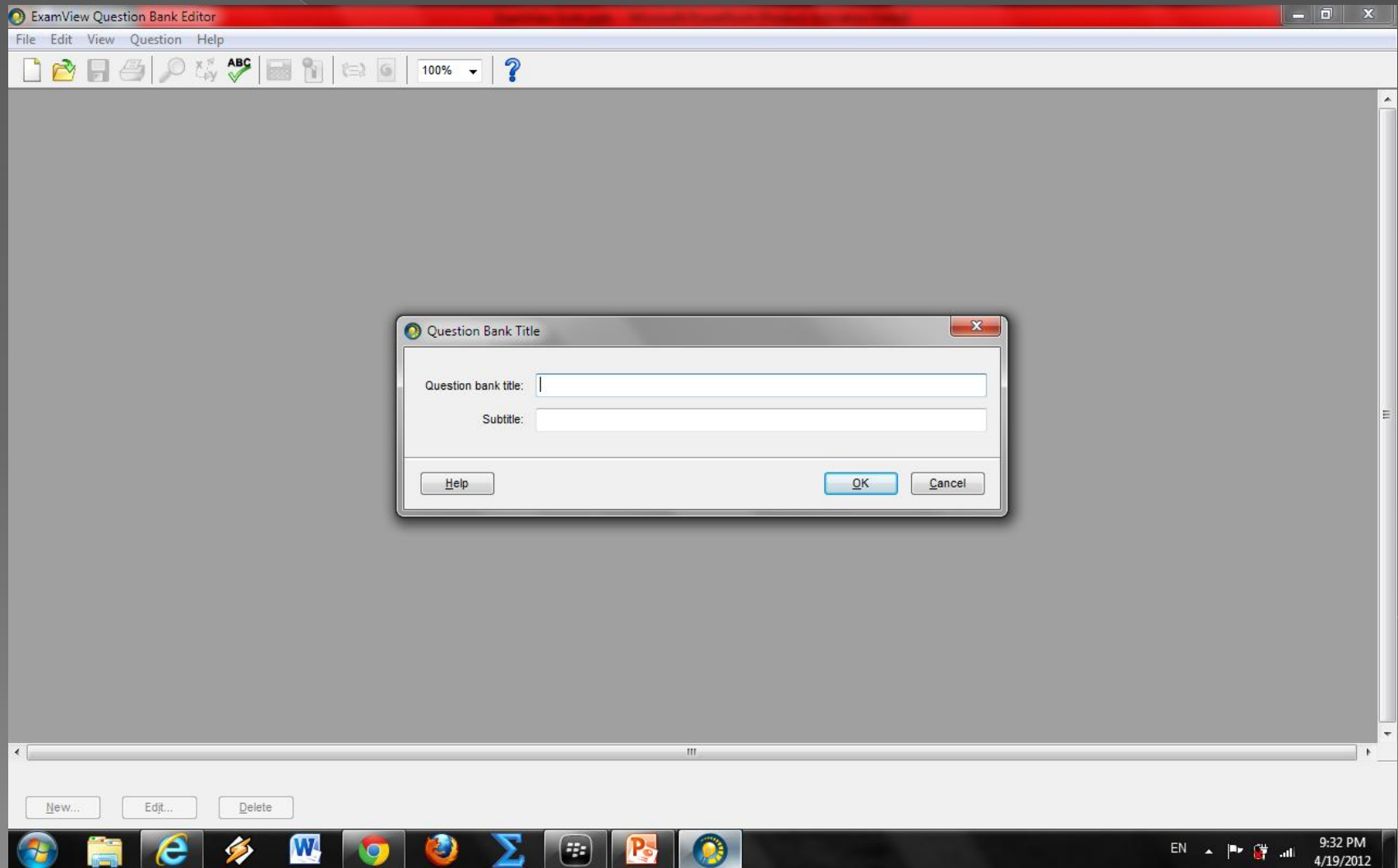

After name your question bank the following interface will appear

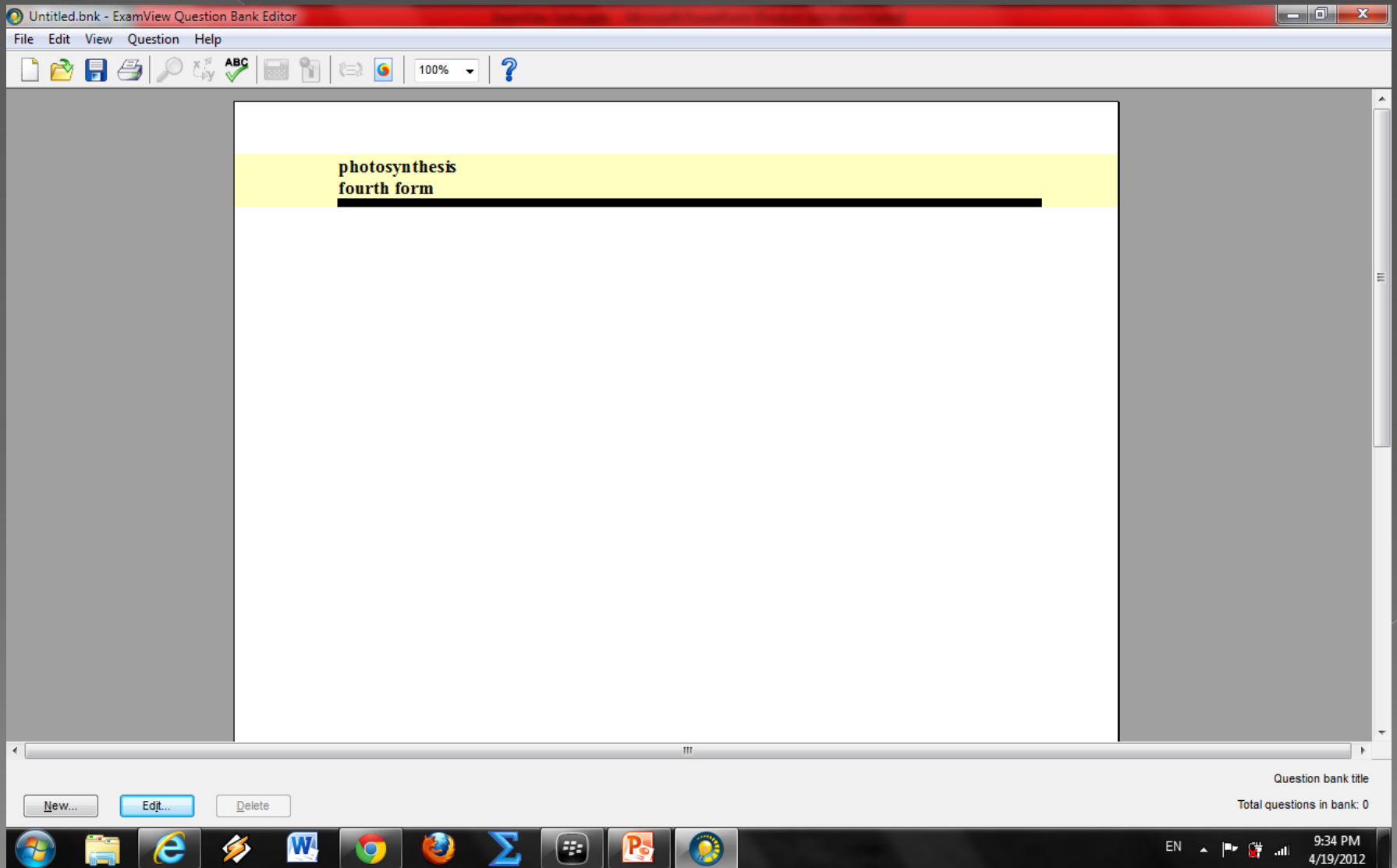

# Adding questions

- Click on new at the left bottom side of the screen and the screen below will appear.

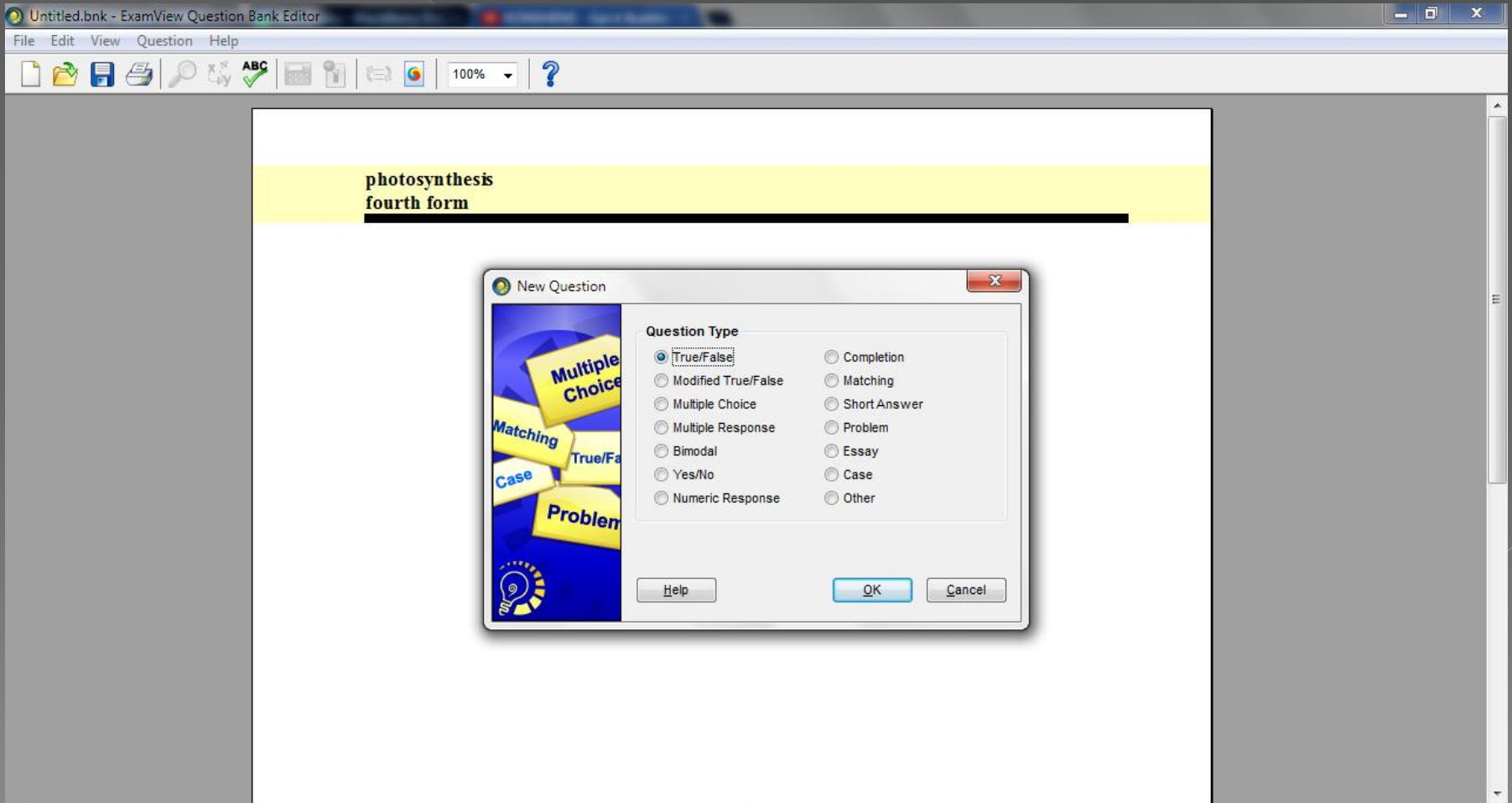

- Select the type of question which you intend to enter and click ok.

- Type your question and answer, click on the circle beside the correct answer.

- Click record and move on to your next question by click new and repeating the process.

photosynthesis

**MULTIPLE CHOICE**

1. Which best describes the activity of autotrophs?

a. They use sunlight to break down large complex, energy-rich organic molecules

b. They convert carbon dioxide and water into complex, energy-rich organic molecules

c. They use the energy harvested by other photosynthesizers

d. They use the energy harvest by heterotrophs

ANS: B PTS: 1

2. Which is released as a byproduct of photosynthesis?

a. water

b. oxygen

c. carbon

d. carbon dioxide

ANS: B PTS: 1

3. Why do we perceive chlorophyll as being green?

a. Because it is green.

b. Because it absorbs green light.

c. Because it reflects green light.

d. Because it absorbs yellow light.

ANS: C PTS: 1

New... Edit... Delete

Question bank title  
Total questions in bank: 3

EN 10:10 PM 4/19/2012

- Save your question bank by clicking on file and save as, entering your question bank name and save.

photosynthesis.bnk - ExamView Question Bank Editor

File Edit View Question Help

New Question Bank...  
Open Question Bank... Ctrl+O  
Save Ctrl+S  
Save As...  
Close Ctrl+W  
Publish To  
Import  
Export  
Printer Setup...  
Print... Ctrl+P

1 photosynthesis.bnk  
2 food chain and food web.bnk  
3 cells.bnk  
4 photosynthesis1.bnk  
5 C:\...\EV6 Samples (elementary).bnk

Switch to Test Builder  
Exit

100% ?

**photosynthesis**

**MULTIPLE CHOICE**

1. Which best describes the activity of autotrophs?

a. They use sunlight to break down large complex, energy-rich organic molecules  
b. They convert carbon dioxide and water into complex, energy-rich organic molecules  
c. They use the energy harvested by other photosynthesizers  
d. They use the energy harvest by heterotrophs

ANS: B PTS: 1

2. Which is released as a byproduct of photosynthesis?

a. water  
b. oxygen  
c. carbon  
d. carbon dioxide

ANS: B PTS: 1

3. Why do we perceive chlorophyll as being green?

a. Because it is green.  
b. Because it absorbs green light.  
c. Because it reflects green light.  
d. Because it absorbs yellow light.

ANS: C PTS: 1

Question bank title  
Total questions in bank: 3

New... Edit... Delete

EN 10:18 PM 4/19/2012

### photosynthesis

MULTI

- 1.
- 2.
- 3.

Save As

Save in: Banks

Name	Date modified	Type
Samples	6/6/2011 6:51 AM	File folder
cells.bnk	12/6/2011 1:26 AM	ExamView
food chain and food web.bnk	12/6/2011 1:40 AM	ExamView
photosynthesis.bnk	12/6/2011 1:55 AM	ExamView
photosynthesis1.bnk	12/6/2011 8:51 AM	ExamView

File name: photosynthesis.bnk

Save as type: ExamView Question Bank (\*.bnk)

Save Cancel

- If you want to make a change that applies only to a particular test, create a new question or edit that question in the Test Builder.
  - > Open the test and click on the item and edit if you wish to edit a question.
  - > If you want to add a new item simply click new and add the question in the normal way

- A question bank may include up to 250 questions in a variety of formats including multiple choice, true/false, modified true/false, completion, yes/no, matching, problem, essay, short answer, bimodal, case, and numeric response.

- You can include the following information for each question: difficulty code, reference, text objective, state objectives, topic, and notes.

# Creating a test

- ◉ Then, follow the step-by-step instructions to (1) enter a test title,
- ◉ (2) choose one or more question banks from which to select questions, and
- ◉ (3) identify how many questions you want on the test.

- The QuickTest Wizard will automatically create a new test and use the Test Builder to display the test on screen.
- You can print the test as is, remove questions, add new questions, or edit any question.
- If you want to create a new test on your own, choose the option to create a new test.

# Click on create a test using a wizard

ExamView Test Builder

File Edit View Select Question Test Help

ExamView Test Generator

**ExamView**  
Test Generator

What do you want to do?

-  Create a new test using a wizard
-  Create a new test from scratch
-  Open an existing test
-  Create a new question bank
-  Open an existing question bank

[See what's new in ExamView 6](#)

Help Close

New... Edit... Delete

# Enter test title and click next

ExamView Test Builder

File Edit View Select Question Test Help

100%

QuickTest Wizard

Welcome to the QuickTest Wizard! This is the quickest way to create a test for your students.

You will be selecting which question banks you want the wizard to choose from and how many of each question type you want. The QuickTest Wizard does the rest!

Step 1: Name the test you want to create.

Test title:

Help < Back Next > Cancel

New... Edit... Delete

EN 10:33 PM 4/19/2012

- Select the question bank which you want to use questions from and click next.

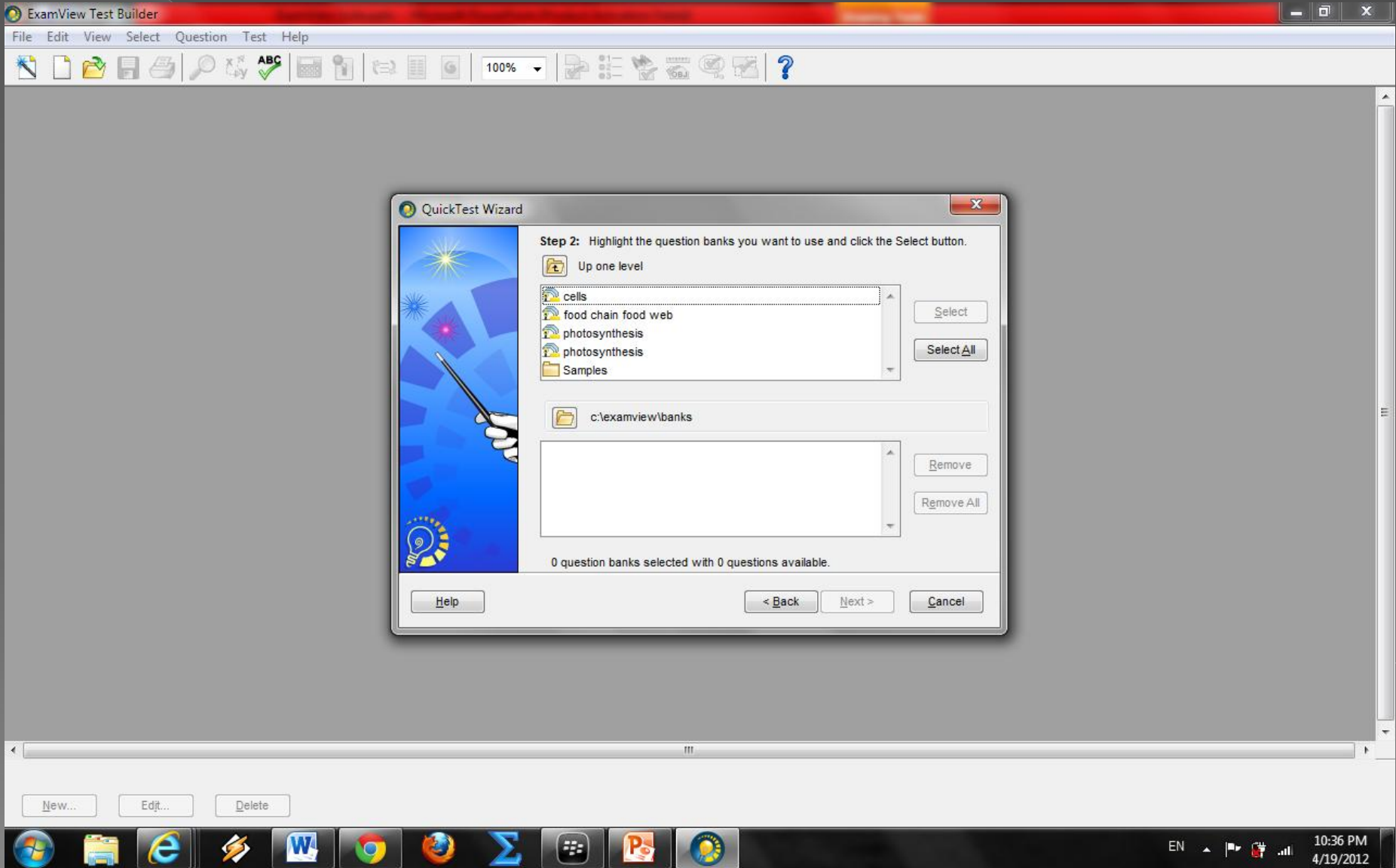

- You may then add questions to the test by using one or more of the following selection options: Randomly, From a List, While Viewing, By Criteria, or All Questions.

- Record the number of question to be included in the test and click next.

ExamView Test Builder

File Edit View Select Question Test Help

100%

QuickTest Wizard

You have selected 3 question banks containing a total of 27 questions. The QuickTest Wizard will select questions only from these banks.

Step 3: Identify how many questions of each type you want on the test.

Question Type	Available to Select	Number to Select
Multiple Choice	27	0
Total	27	0

Select All

Clear All

Help < Back Next > Cancel

New... Edit... Delete

EN 10:38 PM 4/19/2012

# Click finish and view your exam.

ExamView Test Builder

File Edit View Select Question Test Help

100%

QuickTest Wizard

Test summary for: **End of Year Biology 2012 Fourth Form**

True/False:	0	Matching:	0
Modified True/False:	0	Short Answer:	0
Multiple Choice:	25	Problem:	0
Multiple Response:	0	Essay:	0
Yes/No:	0	Case:	0
Numeric Response:	0	Other:	0
Completion:	0	<b>Total:</b>	<b>25</b>

**Step 4:** Click the Finish button at this time to create the test. Click the Back button to change your selections.

The QuickTest Wizard will select questions and format the test based on your selections. The finished test will be displayed on your screen exactly as it will be printed.

Once the test is displayed, you can use any of the features of the program to change the test layout, edit the test headers and footers, and add new questions.

Help < Back **Finish** Cancel

New... Edit... Delete

10:40 PM 4/19/2012

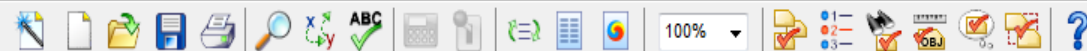

Name: \_\_\_\_\_ Class: \_\_\_\_\_ Date: \_\_\_\_\_

ID: A

### End of Year Biology 2012 Fourth Form

#### Multiple Choice

*Identify the choice that best completes the statement or answers the question.*

- \_\_\_\_\_ 1. Which of the following is found in plant cells, but not animal cells?
- |              |                          |
|--------------|--------------------------|
| a. cell wall | c. mitochondria          |
| b. vacuole   | d. endoplasmic reticulum |
- \_\_\_\_\_ 2. The jellylike interior of the cell is called the:
- |              |                 |
|--------------|-----------------|
| a. vacuole   | c. cytoskeleton |
| b. cytoplasm | d. nucleus      |
- \_\_\_\_\_ 3. What part of the cell makes proteins?
- |                 |              |
|-----------------|--------------|
| a. ribosomes    | c. lysosomes |
| b. mitochondria | d. vacuole   |
- \_\_\_\_\_ 4. Where are ribosomes usually located in animal and plant cells?
- |                           |                                 |
|---------------------------|---------------------------------|
| a. inside the nucleus     | c. on the endoplasmic reticulum |
| b. near the cell membrane | d. inside the vacuole           |
- \_\_\_\_\_ 5. What cell feature is responsible for powering the cell?
- |                          |                 |
|--------------------------|-----------------|
| a. endoplasmic reticulum | c. mitochondria |
| b. golgi apparatus       | d. nucleus      |
- \_\_\_\_\_ 6. The plant cell structure where photosynthesis takes place is called...
- |                |            |
|----------------|------------|
| a. chloroplast | c. vacuole |
| b. chlorophyll | d. nucleus |

Test title

Total questions on test: 25

# Online Testing (LAN-based vs. Internet)

- The ExamView software allows you to create paper tests and online tests.
- ExamView includes many features that let you customize an online test.
- You can create a test for a specific class, or you can prepare a study guide for anyone to take.

- Using the Online Test Wizard, you can schedule a test or allow it to be taken anytime.
- As your students work on a test, ExamView will scramble the question order, provide feedback for incorrect responses, and display a timer if you selected any of these options.

- The program provides two distinct online testing options: LAN-based testing and Internet testing.
- The option you choose depends on your particular testing needs.
- You can choose either option to administer online tests and study guides.

- The Internet testing option provides a computerized testing solution for delivering tests via the Internet or an Intranet.
- This option is great for making sample tests/study guides available to students at home.
- Students do not need any other program (unlike the LAN-based option).

- When your students take a test, the results are automatically sent to you via e-mail.
- You can publish an Internet test to your own Web site, or you can use the ExamView Internet test-hosting service.
- If you subscribe to the ExamView test hosting service, you can publish a test directly to the Internet with just a few simple steps.

- Students will have immediate access to the tests that you publish and you can get detailed reports.
- For more information on the Internet test-hosting service, visit [www.examview.com](http://www.examview.com).

◉ As you work with the ExamView test generator, you may use the following features:

- > 1. A “wizard” to guide you through the steps to create a test in less than five minutes
- > 2. Five methods to select test questions
  - Random selection
  - From a list
  - All questions

- > 3. The capability to edit questions or to add an unlimited number of questions
- > 4. Online (Internet-based) testing
  - Create a test that students can take on the Internet using a browser
  - Receive instant feedback via e-mail
  - Create online study guides with student feedback for incorrect responses

## ◎ 5. Internet test-hosting\*

- > Instantly publish a test to the ExamView Web site
- > Manage tests online
- > Allow students to access tests from one convenient location
- > Receive detailed reports
- > Download results to your gradebook or spreadsheet

## 6. Online (LAN-based) testing

- > Allow anyone or selected students to take a test on your local area network
- > Create online study guides with student feedback for incorrect responses
- > Incorporate multimedia links (movies and audio)
- > Export student results to a gradebook or spreadsheet

- ◎ 7. A sophisticated word processor
  - > Streamlined question entry with spell checker
  - > Tabs, fonts, symbols, foreign characters, and text styles
  - > Tables with borders and shading
  - > Full-featured equation editor
  - > Pictures or other graphics within a question, answer, or narrative

## 8. Numerous test layout and printing options

- > Scramble the choices in multiple choice questions
- > Print multiple versions of the same test with corresponding answer keys
- > Print an answer key strip for easier test grading
- > Format the test to match a predefined format, such as a particular stat test layout, with a single click

## 9. Dynamic questions (algorithms)

- > Create dynamic questions for any subject area
- > Algorithms allow infinite customization of a question using mathematical definitions
- > Use built-in feature to build dynamic math content from simple addition to calculus
- > Dynamic features are fully integrated with ExamView's equation editor and graphing tool

- ① 10. Link groups of questions to common narratives

# Publishing exam

- In order to use the exam create online it must be published.
- This will facilitate the use of the exam as an internet based exam or a Local Area Network exam.

# Creating online test

- Open your class list by clicking on ExamView Test Manager.

Name	Student ID																			
Bennett, Christopher	01																			
Blake, Nicholas	02																			
Brown, Nacqualn	03																			
Bryan, Joel	04																			
Bryan, Omar	05																			
Buchannon, David	06																			
Burton, Dwight	07																			
Cain, Romario	08																			
Campbell, Shakeir	09																			
Campbell, Theodore	10																			
Chambers, Jawaan	11																			
Chen, Corrie	12																			
Clarke, Jahmel	13																			
Codner, Cadane	14																			
Coley, Felix	15																			
Danvers, Orane	16																			
Dennis, Rajiv	17																			
Duncan, Stephan	18																			
Edwards, Dane	19																			
Erskine, Oshane	20																			
Ferguson, Olando	21																			
Fletcher, Gianni	22																			
Foster, JoureT	23																			
Green, Asani	24																			
Hector, Alain	25																			
Kefing, Yvad	26																			
Kerr, Dwain	27																			

66 students, 0 assignments

New Student... New Assignment... Edit... Delete

5:17 AM 4/20/2012

# Click on new assignment

The ExamView Test Manager allows you to track student test results. To collect the results, you need to create a test assignment.

**Step 1:** Enter the assignment name, ID, category, term, and date.

Assignment name:

Assignment ID:  (optional)

Category: Benchmark

Term: 1 Date: 04/20/2012

You can administer tests in several ways—on paper, over a local area network, using the Internet, or through any combination of these methods.

**Step 2:** Select the way(s) the test will be administered.

- Paper test scored manually, with a scanner, or with CPS response pads
- Online test delivered over a local area network (LAN)
- Online test published to the ExamView Learning & Test Center website

Buttons at the bottom of the dialog include "Help", "< Back", "Next >", and "Cancel".

Below the dialog, an "ExamView Test Player" window is partially visible. At the bottom of the application window, there are buttons for "New Student...", "New Assignment...", "Edit...", and "Delete". The status bar shows "66 students, 0 assignments".

Name	Student ID
Bennett, Christopher	01
Blake, Nicholas	02
Brown, Nacquain	03
Bryan, Joel	04
Bryan, Omar	05
Buchannon, David	06
Burton, Dwight	07
Cain, Romario	08
Campbell, Shakeir	09
Campbell, Theodore	10
Chambers, Jawaan	11
Chen, Corrie	12
Clarke, Jahmel	13
Codner, Cadane	14
Coley, Felix	15
Danvers, Orane	16
Dennis, Rajiv	17
Duncan, Stephan	18
Edwards, Dane	19
Erskine, Oshane	20
Ferguson, Orlando	21
Fletcher, Gianni	22
Foster, Joure't	23
Green, Asani	24
Hector, Alain	25
Kefing, Yvad	26
Kerr, Dwain	27

- From this screen select online test published to the ExamView Learning and Test centre website and click next.

**Gravity**  
4 science 1  
Ricardo Blake

Name	Student ID
Bennett, Christopher	01
Blake, Nicholas	02
Brown, Nacquain	03
Bryan, Joel	04
Bryan, Omar	05
Buchannon, David	06
Burton, Dwight	07
Cain, Romario	08
Campbell, Shakeir	09
Campbell, Theodore	10
Chambers, Jawaan	11
Chen, Corrie	12
Clarke, Jahmel	13
Codner, Cadane	14
Coley, Felix	15
Danvers, Orane	16
Dennis, Rajiv	17
Duncan, Stephan	18
Edwards, Dane	19
Erskine, Oshane	20
Ferguson, Orlando	21
Fletcher, Gianni	22
Foster, Joure't	23
Green, Asani	24
Hector, Alain	25
Kefing, Yvad	26
Kerr, Dwain	27

66 students, 0 assignments

**New Assignment**

The ExamView Test Manager allows you to track student test results. To collect the results, you need to create a test assignment.

**Step 1:** Enter the assignment name, ID, category, term, and date.

Assignment name:

Assignment ID:  (optional)

Category:

Term:  Date:

You can administer tests in several ways—on paper, over a local area network, using the Internet, or through any combination of these methods.

**Step 2:** Select the way(s) the test will be administered.

- Paper test scored manually, with a scanner, or with CPS response pads
- Online test delivered over a local area network (LAN)
- Online test published to the ExamView Learning & Test Center website

Buttons: Help, < Back, Next >, Cancel

Bottom buttons: New Student..., New Assignment..., Edit..., Delete

System tray: EN, 7:00 AM, 4/21/2012

Select the exam which you intend to add to the class and click next

Name	Student ID
Bennett, Christopher	01
Blake, Nicholas	02
Brown, Naqual	03
Bryan, Joel	04
Bryan, Omar	05
Buchannon, David	06
Burton, Dwight	07
Cain, Romario	08
Campbell, Shakeir	09
Campbell, Theodore	10
Chambers, Jawaan	11
Chen, Corrie	12
Clarke, Jahmel	13
Codner, Cadane	14
Coley, Felix	15
Danvers, Orane	16
Dennis, Rajiv	17
Duncan, Stephan	18
Edwards, Dane	19
Erskine, Oshane	20
Ferguson, Olando	21
Fletcher, Gianni	22
Foster, Joure't	23
Green, Asani	24
Hector, Alain	25
Kefing, Yvad	26
Kerr, Dwain	27

66 students, 0 assignments

Buttons: New Student..., New Assignment..., Edit..., Delete

System tray: EN, 7:02 AM, 4/21/2012

# Click finish to complete your exam

**ExamView Test Manager - Gravity**  
4 science 1  
Ricardo Blake

Name	Student ID
Bennett, Christopher	01
Blake, Nicholas	02
Brown, Nacquain	03
Bryan, Joel	04
Bryan, Omar	05
Buchannon, David	06
Burton, Dwight	07
Cain, Romario	08
Campbell, Shakeir	09
Campbell, Theodore	10
Chambers, Jawaan	11
Chen, Corrie	12
Clarke, Jahmel	13
Codner, Cadane	14
Coley, Felix	15
Danvers, Orane	16
Dennis, Rajiv	17
Duncan, Stephan	18
Edwards, Dane	19
Erskine, Oshane	20
Ferguson, Olando	21
Fletcher, Gianni	22
Foster, Joure't	23
Green, Asani	24
Hector, Alain	25
Kefing, Yvad	26
Kerr, Dwain	27

**New Assignment**

Review the assignment summary shown below. If you need to make changes, click the Back button to return to the appropriate step.

- The answer key and question information will be retrieved from sample.tst.
- Students can take the test on the ExamView Learning & Test Center website.
- You can retrieve student results from the Examview website.

Click the Finish button to create the assignment.

Buttons: Help, < Back, Finish, Cancel

66 students, 0 assignments

Buttons: New Student..., New Assignment..., Edit..., Delete

Taskbar: 7:07 AM, 4/21/2012

# LAN-based testing

- The LAN-based testing option is designed to work on a local area network server.
- While viewing questions by criteria (difficulty code, objective, topic, etc.—if available)

- To take a LAN-based test, students must have access to the Test Player program included with the ExamView software.
- The Test Player is a separate program that lets your students take a test/study guide at a computer.

- You can copy the test/study guide along with the Test Player software onto your local area network.
- Then students can take the test at computers connected to your server.

# Click on new assignment

**ExamView Test Manager**

File Edit View Student Assignment Report Help

100%

**Gravity**  
4 science 1  
Ricardo Blake

Name	Student ID
Bennett, Christopher	01
Blake, Nicholas	02
Brown, Nacquain	03
Bryan, Joel	04
Bryan, Omar	05
Buchannon, David	06
Burton, Dwight	07
Cain, Romario	08
Campbell, Shakeir	09
Campbell, Theodore	10
Chambers, Jawaan	11
Chen, Corrie	12
Clarke, Jahmel	13
Codner, Cadane	14
Coley, Felix	15
Danvers, Orane	16
Dennis, Rajiv	17
Duncan, Stephan	18
Edwards, Dane	19
Erskine, Oshane	20
Ferguson, Orlando	21
Fletcher, Gianni	22
Foster, Joure't	23
Green, Asani	24
Hector, Alain	25
Kefing, Yvad	26
Kerr, Dwain	27

66 students, 0 assignments

New Student... New Assignment... Edit... Delete

**New Assignment**

The ExamView Test Manager allows you to track student test results. To collect the results, you need to create a test assignment.

**Step 1:** Enter the assignment name, ID, category, term, and date.

Assignment name:

Assignment ID:  (optional)

Category: Benchmark

Term: 1 Date: 04/20/2012

You can administer tests in several ways—on paper, over a local area network, using the Internet, or through any combination of these methods.

**Step 2:** Select the way(s) the test will be administered.

- Paper test scored manually, with a scanner, or with CPS response pads
- Online test delivered over a local area network (LAN)
- Online test published to the ExamView Learning & Test Center website

Help < Back Next > Cancel

**ExamView Test Player**

# Select online test delivered over a local area network and click next

**4 s1.cls - ExamView Test Manager**

File Edit View Student Assignment Report Help

100%

### Gravity

4 science 1  
Ricardo Blake

Name	Student ID
Bennett, Christopher	01
Blake, Nicholas	02
Brown, Nacquain	03
Bryan, Joel	04
Bryan, Omar	05
Buchannon, David	06
Burton, Dwight	07
Cain, Romario	08
Campbell, Shakeir	09
Campbell, Theodore	10
Chambers, Jawaan	11
Chen, Corrie	12
Clarke, Jahmel	13
Codner, Cadane	14
Coley, Felix	15
Danvers, Orane	16
Dennis, Rajiv	17
Duncan, Stephan	18
Edwards, Dane	19
Erskine, Oshane	20
Ferguson, Orlando	21
Fletcher, Gianni	22
Foster, Joure't	23
Green, Asani	24
Hector, Alain	25
Kefing, Yvad	26
Kerr, Dwain	27

66 students, 0 assignments

New Student... New Assignment... Edit... Delete

### New Assignment

The ExamView Test Manager allows you to track student test results. To collect the results, you need to create a test assignment.

**Step 1:** Enter the assignment name, ID, category, term, and date.

Assignment name:

Assignment ID:  (optional)

Category:

Term:  Date:

You can administer tests in several ways—on paper, over a local area network, using the Internet, or through any combination of these methods.

**Step 2:** Select the way(s) the test will be administered.

- Paper test scored manually, with a scanner, or with CPS response pads
- Online test delivered over a local area network (LAN)
- Online test published to the ExamView Learning & Test Center website

Help < Back Next > Cancel

EN 7:24 AM 4/21/2012

- If it is a sample exam and the grade is not being recorded the option can be changed to “allow access to anyone”

# Click save to be able to assess this exam as an online LAN test

sample.tst - ExamView Test Builder

File Edit View Select Question Test Help

100%

Name: \_\_\_\_\_ Class: \_\_\_\_\_ Date: \_\_\_\_\_ ID: A

**End of Year**

**Multiple Choice**  
*Identify the choice that best completes the statement or answers the question.*

1. Which of the following is a characteristic of a prokaryotic cell?
  - a. It has a nucleus.
  - b. It has a cell wall.
2. The function of the Golgi apparatus is to...
  - a. synthesize proteins.
  - b. transport materials.
3. Which of the following is a function of the mitochondrion?
  - a. to produce energy
  - b. to store genetic information
4. Which of the following is a function of the chloroplast?
  - a. to produce energy
  - b. to store genetic information
5. Which of the following is a function of the vacuole?
  - a. to produce energy
  - b. to store genetic information
6. The plant cell structure where photosynthesis takes place is called...
  - a. chloroplast
  - b. chlorophyll
  - c. vacuole
  - d. nucleus

**Publish to ExamView Test Player on LAN**

To complete the process, you must use the ExamView Test Manager. Using the Test Manager you create an assignment for a particular class and set the various online options (e.g., question order, timer, reporting, etc.)

NOTE: You set the options in the ExamView Test Manager so that you can assign different settings to each class. When students take the online test, the results are stored automatically.

Launch ExamView Test Manager after publishing online test

Help < Back Save... Cancel

New... Edit... Delete

Test title  
Total questions on test: 25

8:43 AM  
4/21/2012

# ○ If an online test is required publish to WebCT 6/Vista 3-4.

sample.tst - ExamView Test Builder

File Edit View Select Question Test Help

QuickTest Wizard... Ctrl+T  
New Test...  
Open Test... Ctrl+O  
Save Ctrl+S  
Save As...  
Close Ctrl+W

Publish To  
Import  
Export  
Printer Setup...  
Print Test... Ctrl+P  
Print Bubble Form...  
1 sample.tst  
2 F:\Documents\sample.tst  
3 C:\Users\Gravity\Desktop\sample.tst  
4 J:\...\november unit test.tst  
5 november unit test.tst  
Switch to Question Bank Editor  
Exit

ExamView Test Player on LAN...  
ExamView Learning & Test Center...  
ANGEL...  
WebCT CE 6/Vista 3-4...

Class: \_\_\_\_\_ Date: \_\_\_\_\_ ID: A

\_\_\_\_\_ answers the question.

Which of the following is found in plant cells, but not animal cells?  
a. cell wall c. mitochondria  
b. vacuole d. endoplasmic reticulum

The jellylike interior of the cell is called the:  
a. vacuole c. cytoskeleton  
b. cytoplasm d. nucleus

What part of the cell makes proteins?  
a. ribosomes c. lysosomes  
b. mitochondria d. vacuole

Where are ribosomes usually located in animal and plant cells?  
a. inside the nucleus c. on the endoplasmic reticulum  
b. near the cell membrane d. inside the vacuole

\_\_\_\_\_ 5. What cell feature is responsible for powering the cell?  
a. endoplasmic reticulum c. mitochondria  
b. golgi apparatus d. nucleus

\_\_\_\_\_ 6. The plant cell structure where photosynthesis takes place is called...  
a. chloroplast c. vacuole  
b. chlorophyll d. nucleus

New... Edit... Delete

Test title  
Total questions on test: 25

9:00 AM  
4/21/2012

# Enter the required information and click next

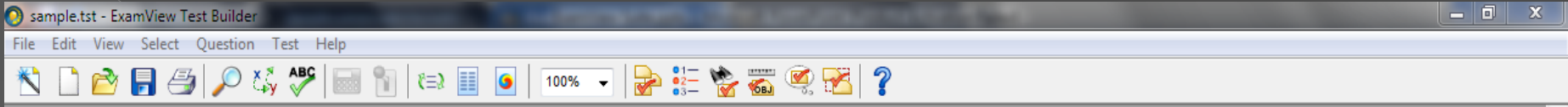

Name: \_\_\_\_\_ Class: \_\_\_\_\_ Date: \_\_\_\_\_ ID: A

## End of Year Biology 2012 F

**Multiple Choice**  
*Identify the choice that best completes each statement.*

- \_\_\_\_ 1. Which of the following  
a. cell wall  
b. vacuole
- \_\_\_\_ 2. The jellylike interior of  
a. vacuole  
b. cytoplasm
- \_\_\_\_ 3. What part of the cell makes  
a. ribosomes  
b. mitochondria
- \_\_\_\_ 4. Where are ribosomes usually  
a. inside the nucleus  
b. near the cell membrane
- \_\_\_\_ 5. What cell feature is responsible for  
a. endoplasmic reticulum  
b. golgi apparatus  
c. mitochondria  
d. nucleus
- \_\_\_\_ 6. The plant cell structure where photosynthesis takes place is called...  
a. chloroplast  
b. chlorophyll  
c. vacuole  
d. nucleus

Publish to WebCT CE 6/Vista 3-4

Select a WebCT server or create a new server profile, then log into your account below.

WebCT Servers

--no profiles available--

Add New...  
Edit...  
Remove  
Set Default

Username: \_\_\_\_\_  
Password: \_\_\_\_\_  
 Save username and password

Help OK Cancel

New... Edit... Delete

Test title  
Total questions on test: 25

# Adding a LAN exam to a class

- ◉ Open class list and add click assignment.
- ◉ Select the LAN option
- ◉ Select the published test.

# Click next

4 s1.cls - ExamView Test Manager

File Edit View Student Assignment Report Help

100%

### Gravity

4 science 1  
Ricardo Blake

Name	Student ID
Bennett, Christopher	01
Blake, Nicholas	02
Brown, Nacqualn	03
Bryan, Joel	04
Bryan, Omar	05
Buchannon, David	06
Burton, Dwight	07
Cain, Romario	08
Campbell, Shakeir	09
Campbell, Theodore	10
Chambers, Jawaan	11
Chen, Corrie	12
Clarke, Jahmel	13
Codner, Cadane	14
Coley, Felix	15
Danvers, Orane	16
Dennis, Rajiv	17
Duncan, Stephan	18
Edwards, Dane	19
Erskine, Oshane	20
Ferguson, Orlando	21
Fletcher, Gianni	22
Foster, Joure't	23
Green, Asani	24
Hector, Alain	25
Kefing, Yvad	26
Kerr, Dwain	27

66 students, 0 assignments

New Student... New Assignment... Edit... Delete

### New Assignment

Select an online test for the assignment. In addition, you can set whether students can take the test multiple times and/or complete a test over multiple sessions.

**Step 3: Select the published online test, and set the test options.**

Up one level Preview Test...

sample.eot

C:\ExamView\Tests

Allow students to take the test multiple times

Allow students to complete the test over multiple sessions

Help < Back Next > Cancel

EN 10:26 AM 4/21/2012

# Select allow to take exam multiple times

4 s1.cls - ExamView Test Manager

File Edit View Student Assignment Report Help

100%

**Gravity**  
4 science 1  
Ricardo Blake

Name	Student ID
Bennett, Christopher	01
Blake, Nicholas	02
Brown, Nacquain	03
Bryan, Joel	04
Bryan, Omar	05
Buchannon, David	06
Burton, Dwight	07
Cain, Romario	08
Campbell, Shakeir	09
Campbell, Theodore	10
Chambers, Jawaan	11
Chen, Corrie	12
Clarke, Jahmel	13
Codner, Cadane	14
Coley, Felix	15
Danvers, Orane	16
Dennis, Rajiv	17
Duncan, Stephan	18
Edwards, Dane	19
Erskine, Oshane	20
Ferguson, Orlando	21
Fletcher, Gianni	22
Foster, Joure't	23
Green, Asani	24
Hector, Alain	25
Kefing, Yvad	26
Kerr, Dwain	27

66 students, 0 assignments

New Student... New Assignment... Edit... Delete

Help < Back Next > Cancel

**New Assignment**

Select an online test for the assignment. In addition, you can set whether students can take the test multiple times and/or complete a test over multiple sessions.

**Step 3: Select the published online test, and set the test options.**

Up one level Preview Test...

sample.eot

C:\ExamView\Tests

Allow students to take the test multiple times

Allow students to complete the test over multiple sessions

# Fill in the necessary details and click next

4 s1.cls - ExamView Test Manager

File Edit View Student Assignment Report Help

100%

### Gravity

4 science 1  
Ricardo Blake

Name	Student ID
Bennett, Christopher	01
Blake, Nicholas	02
Brown, Nacquain	03
Bryan, Joel	04
Bryan, Omar	05
Buchannon, David	06
Burton, Dwight	07
Cain, Romario	08
Campbell, Shakeir	09
Campbell, Theodore	10
Chambers, Jawaan	11
Chen, Corrie	12
Clarke, Jahmel	13
Codner, Cadane	14
Coley, Felix	15
Danvers, Orane	16
Dennis, Rajiv	17
Duncan, Stephan	18
Edwards, Dane	19
Erskine, Oshane	20
Ferguson, Orlando	21
Fletcher, Gianni	22
Foster, Joure't	23
Green, Asani	24
Hector, Alain	25
Kefing, Yvad	26
Kerr, Dwain	27

### New Assignment

Students are required to enter a password before they can access the test. If you want all students to use the same password, or if some students have not been assigned individual passwords, enter a password below.

**Step 4:** Enter a password required to access the test.

Password:

Use only for students with no assigned password

Use for all students

Students may take the test anytime they want, or you may limit access to this online test to a specific range of dates.

**Step 5:** Specify when students may take this online test.

Students may access this test anytime

Students may access this test

from   :

to   :

Students may review their test results after

[Help](#) [< Back](#) [Next >](#) [Cancel](#)

66 students, 0 assignments

[New Student...](#) [New Assignment...](#) [Edit...](#) [Delete](#)

EN 10:33 AM 4/21/2012

# Fill in the necessary details and click next

**Gravity**  
4 science 1  
Ricardo Blake

Name	Student ID
Bennett, Christopher	01
Blake, Nicholas	02
Brown, Nacqualn	03
Bryan, Joel	04
Bryan, Omar	05
Buchannon, David	06
Burton, Dwight	07
Cain, Romario	08
Campbell, Shakeir	09
Campbell, Theodore	10
Chambers, Jawaan	11
Chen, Corrie	12
Clarke, Jahmel	13
Codner, Cadane	14
Coley, Felix	15
Danvers, Orane	16
Dennis, Rajiv	17
Duncan, Stephan	18
Edwards, Dane	19
Erskine, Oshane	20
Ferguson, Orlando	21
Fletcher, Gianni	22
Foster, Joure't	23
Green, Asani	24
Hector, Alain	25
Kefing, Yvad	26
Kerr, Dwain	27

66 students, 0 assignments

**New Assignment**

You can set up the test so that students have an unlimited amount of time to complete it, or you can set a time limit.

**Step 6:** Specify the time limit for this test.

- Allow students an unlimited amount of time
- Allow students to take the test for 60 minute(s)
- Students may pause the timer during the test

You can decide how the ExamView Player presents questions to your students—same order or scrambled.

**Step 7:** Select the question presentation order.

- Display the questions in the same order for all students
- Scramble the questions for each student

*NOTE: Results for all students are always shown in the same order as the test to facilitate reviewing the test in class.*

- Require that students answer the questions in order

Help < Back Next > Cancel

# Fill in the necessary details and click next

4 s1.cls - ExamView Test Manager

File Edit View Student Assignment Report Help

100%

## Gravity

4 science 1  
Ricardo Blake

Name	Student ID
Bennett, Christopher	01
Blake, Nicholas	02
Brown, Nacquain	03
Bryan, Joel	04
Bryan, Omar	05
Buchannon, David	06
Burton, Dwight	07
Cain, Romario	08
Campbell, Shakeir	09
Campbell, Theodore	10
Chambers, Jawaan	11
Chen, Corrie	12
Clarke, Jahmel	13
Codner, Cadane	14
Coley, Felix	15
Danvers, Orane	16
Dennis, Rajiv	17
Duncan, Stephan	18
Edwards, Dane	19
Erskine, Oshane	20
Ferguson, Orlando	21
Fletcher, Gianni	22
Foster, Joure't	23
Green, Asani	24
Hector, Alain	25
Kefing, Yvad	26
Kerr, Dwain	27

66 students, 0 assignments

New Student... New Assignment... Edit... Delete

### New Assignment

You can control whether students may check their work as they complete a test. You can also specify how many times students may check each response and control the feedback presented.

**Step 8:** Identify whether students may check their responses

Do not allow students to check their responses

Allow students to check each response  time(s)

For incorrect responses, display the feedback information

The ExamView Player prepares a report when a student completes a test.

**Step 9:** Select the information shown when a student completes this online test.

Do not show an end-of-test report

Show only score (percentage)

Show detailed report for:

Test questions       Correct answers

Student responses       Rationale

Question scoring       Reference

Allow students to print end-of-test report

Help      < Back      Next >      Cancel

EN 10:39 AM 4/21/2012

# Click finish

**Gravity**  
4 science 1  
Ricardo Blake

Name	Student ID
Bennett, Christopher	01
Blake, Nicholas	02
Brown, Naquan	03
Bryan, Joel	04
Bryan, Omar	05
Buchannon, David	06
Burton, Dwight	07
Cain, Romario	08
Campbell, Shakeir	09
Campbell, Theodore	10
Chambers, Jawaan	11
Chen, Corrie	12
Clarke, Jahmel	13
Codner, Cadane	14
Coley, Felix	15
Danvers, Orane	16
Dennis, Rajiv	17
Duncan, Stephan	18
Edwards, Dane	19
Erskine, Oshane	20
Ferguson, Orlando	21
Fletcher, Gianni	22
Foster, Joure't	23
Green, Asani	24
Hector, Alain	25
Kefing, Yvad	26
Kerr, Dwain	27

66 students, 0 assignments

**New Assignment**

Review the assignment summary shown below. If you need to make changes, click the Back button to return to the appropriate step.

- The answer key and question information will be retrieved from sample.eot.
- Students can take the test on a local area network (LAN).
- Students can take the test multiple times but not over multiple sessions.
- Students may take this test on 04/26/2012 between 2 PM and 3 PM. (Students may review their results after 04/27/2012.)
- Students must complete this online test in 60 minutes.
- Test questions will be scrambled for each student.
- Students can check their response to each question 20 times. (Feedback will be displayed after an incorrect response.)
- Upon completing test, students will receive a report showing test questions, student responses, question scoring, correct answers, rationale, and reference for all responses. Students can print the report.

Click the Finish button to create the assignment. You may need to move the online test file to a location your students can access. See Help for more information.

Help < Back Finish Cancel

**Gravity**  
**4 science 1**  
 Ricardo Blake

		sample item									
		04/21 Benchmark Term 1 25 pts									

Name ▼	Student ID	Score											
Bennett, Christopher	01	--											
Blake, Nicholas	02	--											
Brown, Nacquain	03	--											
Bryan, Joel	04	--											
Bryan, Omar	05	--											
Buchannon, David	06	--											
Burton, Dwight	07	--											
Cain, Romario	08	--											
Campbell, Shakeir	09	--											
Campbell, Theodore	10	--											
Chambers, Jawaan	11	--											
Chen, Corrie	12	--											
Clarke, Jahmel	13	--											
Codner, Cadane	14	--											
Coley, Felix	15	--											
Danvers, Orane	16	--											
Dennis, Rajiv	17	--											
Duncan, Stephan	18	--											
Edwards, Dane	19	--											
Erskine, Oshane	20	--											
Ferguson, Olando	21	--											
Fletcher, Gianni	22	--											
Foster, Joure't	23	--											
Green, Asani	24	--											
Hector, Alain	25	--											
Kefing, Yvad	26	--											
Kerr, Dwain	27	--											

66 students, 1 assignment

New Student... New Assignment... Edit... Delete

# Running the exam the exam

- Ask students to click and open

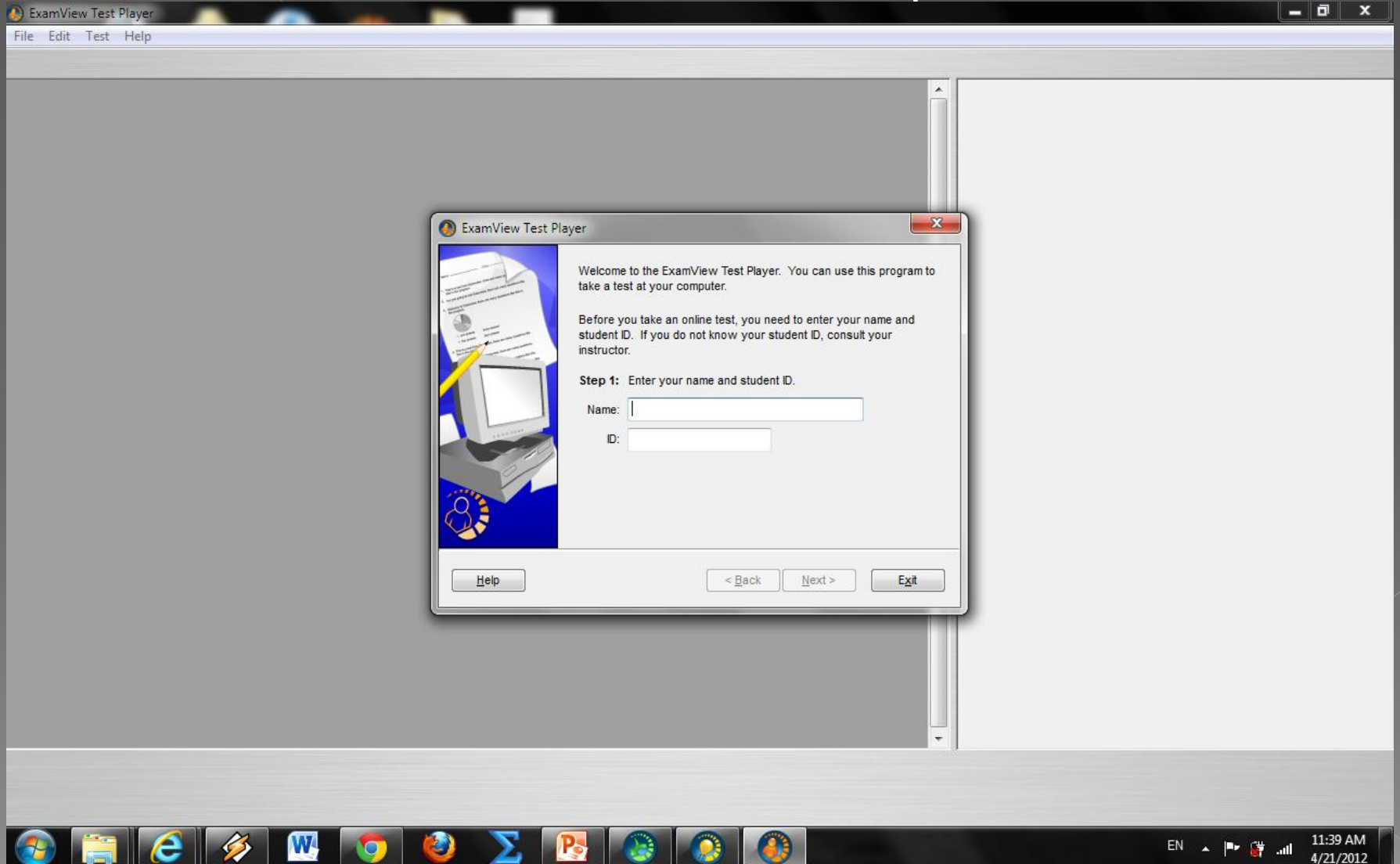

# Student will enter their name and ID number

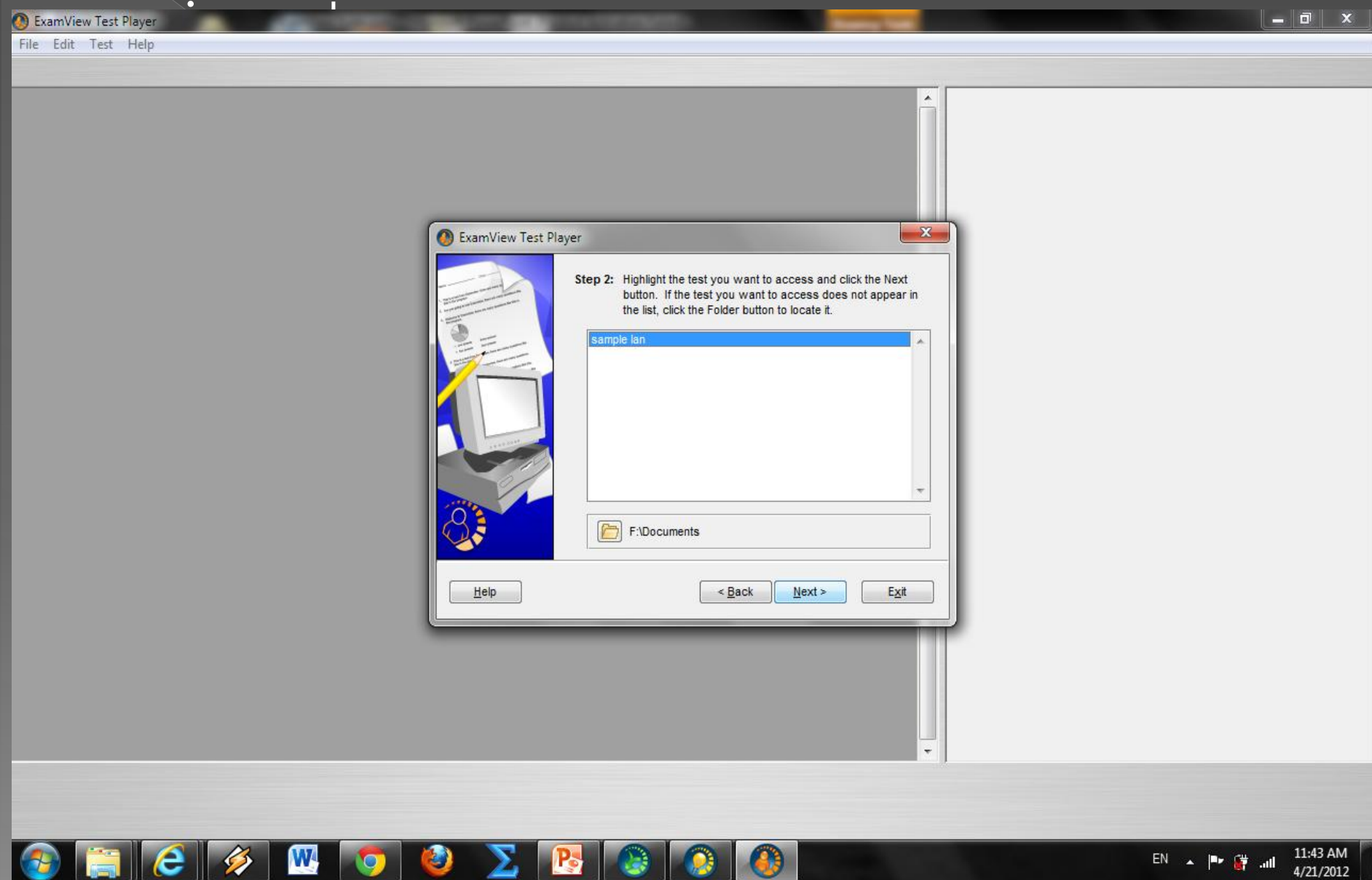

ExamView Test Player

In order to access the test, you must enter a password. If you do not know your password, consult your instructor.

**Step 3: Enter your password.**

Password:

Help < Back Next > Exit

# Students will select the exam and start working.

sample lan - ExamView Test Player

File Edit Test Help

Name: Georgia Rudolph ID: 67

8:01

Question 11 of 25 (Multiple Choice)

Each level of a food chain is called a:

a. pyramid

b. producer level

c. trophic or feeding level

d. chain level

Answer

A  B  C  D

Unanswered questions: 15

Help Score Go To End

Question 11 of 25

11:51 AM 4/21/2012

# Results

sample lan - ExamView Test Player  
File Edit Test Help  
Name: Georgia Rudolph ID: 67

Name: Georgia Rudolph ID: 67  
Date: 04/21/2012  
Score: 24 / 25 (96%)  
Class: 4 science 1

**End of Year Biology 2012 Fourth Form**

**MULTIPLE CHOICE**

A 1. Which of the following is found in plant cells, but not animal cells?  
a. cell wall  
b. vacuole  
c. mitochondria  
d. endoplasmic reticulum  
Answer: A  
Points: 1 / 1

B 2. The jellylike interior of the cell is called the:  
a. vacuole  
b. cytoplasm  
c. cytoskeleton  
d. nucleus  
Answer: B  
Points: 1 / 1

A 3. What part of the cell makes proteins?  
a. ribosomes  
b. mitochondria  
c. lysosomes  
d. vacuole  
Answer: A  
Points: 1 / 1

C 4. Where are ribosomes usually located in animal and plant cells?  
a. inside the nucleus  
b. near the cell membrane  
c. on the endoplasmic reticulum  
d. inside the vacuole

Help Print New Exit  
12:00 PM  
4/21/2012

4 s1.cls - ExamView Test Manager

File Edit View Student Assignment Report Help

Gravity  
4 science 1  
Ricardo Blake

Create New Assignment... Ctrl+N  
 Edit Assignment Information...  
 Get Results from  
 Edit Scores...  
 Delete Assignment  
 Sort by  
 Display Test  
 Clear Assignment Results...  
 Cancel LAN Test...

Scanner...  
 CPS Response Pads...  
 LAN Test  
 Internet Test...

Name	Score	...	...	...	...	...	...	...	...	...
Neil, Jovauni	42	--								
Nugent, Jerome	43	--								
Palmer, Daniel	44	--								
Palmer, Dushane	45	--								
Parke, Neil	46	--								
Pearl, Omar	47	--								
Peters, Jahleel	48	--								
Pink, Chadwayne	49	--								
Reid, Aceem	50	--								
Rodney, Alex	51	--								
Rudolph, Georgia	67	24								
Samuels, Matthew	52	--								
Shackleford, Jamario	53	--								
Soley, Leroy	54	--								
Spencer, Romario	55	--								
Tamasa, Fredrick	56	--								
Thompson, Raheem	57	--								
Thwaites, Shane	58	--								
Tomlinson, Lushane	59	--								
Wallace, Shevon	60	--								
Weir, Orbourne	61	--								
Whittaker, Othmar	62	--								
Whittingham, Kaheem	63	--								
Wilson, Brandon	64	--								
Wilson, Jade	65	--								
Zyjota, Sayeed	66	--								
<b>Average</b>		<b>24</b>								

67 students, 1 assignment

New Student... New Assignment... Edit... Delete

EN 12:04 PM 4/21/2012

**Gravity**  
4 science 1  
Ricardo Blake

		sample item									
		04/21 Benchmark Term 1 25 pts									

Name ▼	Student ID	Score												
Neil, Jovauni	42	--												
Nugent, Jerome	43	--												
Palmer, Daniel	44	--												
Palmer, Dushane	45	--												
Parkes, Neil	46	--												
Pearl, Omar	47	--												
Peters, Jahleel	48	--												
Pink, Chadwayne	49	--												
Reid, Aceem	50	--												
Rodney, Alex	51	--												
Rudolph, Georgia	67	24												
Samuels, Matthew	52	--												
Shackleford, Jamario	53	--												
Soley, Leroy	54	--												
Spencer, Romario	55	--												
Tamasa, Fredrick	56	--												
Thompson, Raheem	57	--												
Thwaites, Shane	58	--												
Tomlinson, Lushane	59	--												
Wallace, Shevon	60	--												
Weir, Orbourne	61	--												
Whittaker, Othmar	62	--												
Whittingham, Kaheem	63	--												
Wilson, Brandon	64	--												
Wilson, Jade	65	--												
Zyjota, Sayeed	66	--												
<b>Average</b>		<b>24</b>												

67 students, 1 assignment

New Student... New Assignment... Edit... Delete

# Pencil and paper test

- Open test and click on file and select print bubble form

Student Name	Score	Grade
Soley, Leroy	54	--
Spencer, Romario	55	--
Tamasa, Fredrick	56	--
Thompson, Raheem	57	--
Thwaites, Shane	58	--
Tomlinson, Lushane	59	--
Wallace, Shevon	60	--
Weir, Orbourne	61	--
Whittaker, Othmar	62	--
Whittingham, Kaheem	63	--
Wilson, Brandon	64	--
Wilson, Jade	65	--
Zyjota, Sayeed	66	--
<b>Average</b>		<b>24</b>

67 students, 1 assignment

Buttons: New Student..., New Assignment..., Edit..., Delete

Taskbar: 12:05 PM 4/21/2012

# Select the type of exam option which is required

sample.tst - ExamView Test Builder

File Edit View Select Question Test Help

100%

Name: \_\_\_\_\_ Class: \_\_\_\_\_ Date: \_\_\_\_\_ ID: A

**End of Year Biology 2012 Fourth Form**

**Multiple Choice**  
*Identify the choice that best answers the question.*

1. Which of the following is a function of the cell membrane?  
a. to protect the cell  
b. to control what enters and leaves the cell

2. The organelle that is the site of cellular respiration is the  
a. mitochondrion  
b. chloroplast

3. What is the primary function of the Golgi apparatus?  
a. to store water and nutrients  
b. to transport materials throughout the cell

4. Which organelle is responsible for the production of energy in the cell?  
a. nucleus  
b. mitochondrion

5. What cell feature is responsible for powering the cell?  
a. endoplasmic reticulum  
b. golgi apparatus  
c. mitochondria  
d. nucleus

6. The plant cell structure where photosynthesis takes place is called...  
a. chloroplast  
b. chlorophyll  
c. vacuole  
d. nucleus

**Print Bubble Form**

**Form Name:**

- 100 Questions 1-5
- 100 Questions A-D, F-J
- 100 Questions A-E
- 100 Questions A-E, F-K
- 100 Questions TF
- 30 Questions TF Jr.
- 50 Questions 1-5
- 50 Questions A-D, F-J
- 50 Questions A-D, F-J Jr.
- 50 Questions A-E
- 50 Questions A-E Jr.
- 50 Questions A-E, F-K Jr.

**Description:**

100 multiple-choice questions with 5 choices for each response. Choices are labeled ABCDE. Student ID numbers allow up to 10 digits.

Note: These forms are compatible with ExamView Assessment Suite plain-paper scanning.

Help OK Cancel

New... Edit... Delete

Test title  
Total questions on test: 25

EN 12:07 PM 4/21/2012

# Select the printer and print the forms

sample.tst - ExamView Test Builder

File Edit View Select Question Test Help

100%

Name: \_\_\_\_\_ Class: \_\_\_\_\_ Date: \_\_\_\_\_ ID: A

**End of Year Biology 2012 Fourth Form**

**Multiple Choice**  
*Identify the choice that best answers the question.*

1. Which of the following is not a function of the cell wall?  
a. cell wall  
b. vacuole

2. The jellylike interior of a cell is called the  
a. vacuole  
b. cytoplasm

3. What part of the cell is responsible for producing energy?  
a. ribosomes  
b. mitochondria

4. Where are ribosomes found?  
a. inside the nucleus  
b. near the cell membrane

5. What cell feature is responsible for powering the cell?  
a. endoplasmic reticulum  
b. golgi apparatus  
c. mitochondria  
d. nucleus

6. The plant cell structure where photosynthesis takes place is called...  
a. chloroplast  
b. chlorophyll  
c. vacuole  
d. nucleus

Print

Printer

Name: PDF995 Properties...

Status: Ready

Type: PDF995 Printer Driver

Where: PDF995PORT

Comment:  Print to file

Print range

All

Pages from:  to:

Selection

Copies

Number of copies: 1

Collate

OK Cancel

New... Edit... Delete

Test title

Total questions on test: 25

EN 12:09 PM 4/21/2012

# Marking pencil and paper test

- Open the class list and go to the assignment tab. Click on get results

Name	Student ID	Score
Bennett, Christopher	01	--
Blake, Nicholas	02	--
Brown, Naacquain	03	--
Bryan, Joel	04	--
Bryan, Omar	05	--
Buchannon, David	06	--
Burton, Dwight	07	--
Cain, Romario	08	--
Campbell, Shakeir	09	--
Campbell, Theodore	10	--
Chambers, Jawaan	11	--
Chen, Corrie	12	--
Clarke, Jahmel	13	--
Codner, Cadane	14	--
Coley, Felix	15	--
Danvers, Orane	16	--
Dennis, Rajiv	17	--
Duncan, Stephan	18	--
Edwards, Dane	19	--
Erskine, Oshane	20	--
Ferguson, Orlando	21	--
Fletcher, Gianni	22	--
Foster, Joure't	23	--
Green, Asani	24	--
Hector, Alain	25	--
Kefing, Yvad	26	--
Kerr, Dwain	27	--
Lawson, Dillon	28	--

# Select from scanner and select the scanner HP

4 s1.cls - ExamView Test Manager

File Edit View Student Assignment Report Help

100%

**Gravity**  
4 science 1  
Ricardo Blake

sample lan

04/21  
Benchmark  
Term 1  
25 pts

Name	Student ID	Score
Bennett, Christopher	01	--
Blake, Nicholas	02	--
Brown, Nacquain	03	--
Bryan, Joel	04	--
Bryan, Omar	05	--
Buchannon, David	06	--
Burton, Dwight	07	--
Cain, Romario	08	--
Campbell, Shakeir	09	--
Campbell, Theodore	10	--
Chambers, Jawaan	11	--
Chen, Corrie	12	--
Clarke, Jahmel	13	--
Codner, Cadane	14	--
Coley, Felix	15	--
Danvers, Orane	16	--
Dennis, Rajiv	17	--
Duncan, Stephan	18	--
Edwards, Dane	19	--
Erskine, Oshane	20	--
Ferguson, Olando	21	--
Fletcher, Gianni	22	--
Foster, Joure't	23	--
Green, Asani	24	--
Hector, Alain	25	--
Kefing, Yvad	26	--
Kerr, Dwain	27	--
Lawson, Dillon	28	--

67 students, 1 assignment

New Student... New Assignment... Edit... Delete

**Get Results from Scanner - sample lan**

The ExamView Test Manager allows you to collect student assignment results using a scanner. Set the scanner and form properties before beginning.

**Scanner**

Name: Advantage 1200

Connection: COM1

Print correct answers on scanner sheet

**Form**

Name: Form 2850 (blue side)

Question number  on the form corresponds to question 1 on the test.

- Place paper in scanner with the face up and the head hold into the feeder of the scanner.
- Click start
- The papers will scan and read in 14 script batches.

- When the scanning is finish click on finish
- The grade will start appearing beside each student name

# Manipulating Data

## Open class list with the results

4Arts1 EngA.cls - ExamView Test Manager

File Edit View Student Assignment Report Help

100%

Jamaica College  
4Arts1  
Ms. wright

End of Term 2011  
English Language  
Fourth Form

11/25  
Benchmark  
Term 1  
60 pts

Name	Student ID	Score
Ascott, Romaine	01	20
Brown, Shemar	02	--
Clare, Demario	03	25
Clarke, Jaevoy	04	25
Clarke, Jevaghn	05	25
Clough, Christopher	06	24
Cousins, Oshane	07	23
Davidson, Nicholi	08	--
Dobson, Phillipe	09	30
Dyer, Jovarn	10	25
Earle, Nicholi	11	29
Fullerton, Isaac	12	24
Hall, Jevaghine	13	15
Harris, Dwayne	14	23
Henry, Dario	15	25
Hunter, Daniel	16	16
James, Steve	17	22
McDonald, Jon	18	24
McKenzie, Austin	19	18
Morrison, Khaleele	20	13
Northover, Cameron	21	24
Osbourne, Jermaine	22	0
Ramsay, Lavanjah	23	17
Reid, Jahshanti	24	23
Rowe, Lawrence	25	24
Russell, Kevan	26	21
Swaby, Jordon	27	15
Turner, Trevon	28	

29 students, 1 assignment

New Student... New Assignment... Edit... Delete

start Jamaica College Mail... Windows Explorer ExamView Suite ExamView Test Builder 4 s1.cls - ExamView... 4Arts1 EngA.cls - E... 05:28 PM

# Adjust the information to suit your school criteria

4Arts1 EngA.cls - ExamView Test Manager

File Edit View Student Assignment Report Help

100%

Jamaica College  
4Arts1  
Ms. wright

End of Term 2011 English Language Fourth Form

11/25 Benchmark Term 1 60 pts

Name	Student ID	Score
Ascott, Romaine	01	20
Brown, Shemar	02	--
Clare, Demario	03	25
Clarke, Jaevoy	04	25
Clarke, Jevaughn	05	25
Clough, Christopher	06	24
Cousins, Oshane	07	23
Davidson, Nicholi	08	--
Dobson, Philippe	09	30
Dyer, Jovarn	10	25
Earle, Nicholi	11	29
Fullerton, Isaac	12	24
Hall, Jevaughine	13	15
Harris, Dwayne	14	23
Henry, Dario	15	25
Hunter, Daniel	16	16
James, Steve	17	22
McDonald, Jon	18	24
McKenzie, Austin	19	18
Morrison, Khaleele	20	13
Northover, Cameron	21	24
Osbourne, Jermaine	22	0
Ramsay, Lavanjah	23	17
Reid, Jahshanti	24	23
Rowe, Lawrence	25	24
Russell, Kevan	26	21
Swaby, Jordon	27	15
Turner, Trevor	28	

Assignment Results by Class

This report shows you how your students performed on a particular assignment. The report includes the student's name, ID, points earned, and percentage. A separate page provides the assignment statistics (mean, median, range, etc.) and a graph.

**Step 1:** Select the first assignment to score. Use the category and term lists to reduce the number of items that appear in the Assignment list.

Category: All  
Term: All  
Assignment: End of Term 2011 English Language Fourth Form

**Step 2:** Select the information to display for each student and the print order. Set ranges for the graph.

Student name  Student identification ID  
Sort by: Student Name  
0% → 40 % → 50 % → 60 % → 80 % → 100%

**Step 3:** Select a report filter. (optional)

Filter: None Filters...

Help OK Cancel

29 students, 1 assignment

New Student... New Assignment... Edit... Delete

start Jamaica College Mai... Windows Explorer ExamView Suite ExamView Test Builder 4 s1.cls - ExamView... 4Arts1 EngA.cls - E... 05:37 PM

○ The result will appear as seen below

**Assignment Results**  
Ms. wright  
Jamaica College

**4Arts1** **Total Students: 29**

**Assignment:** End of Term 2011 English Language Fourth Form  
**Category:** Benchmark  
**Term:** 1  
**Date:** 11/25/2011  
**Points:** 60 (60 questions)

Student	ID	Points	(%)	Attempts
Romaine Ascott	01	20	(33.3%)	1
Shemar Brown	02	--		
Demario Clare	03	25	(41.7%)	1
Jaevoy Clarke	04	25	(41.7%)	1
Jevaughn Clarke	05	25	(41.7%)	1
Christopher Clough	06	24	(40%)	1
Oshane Cousins	07	23	(38.3%)	1
Nicholi Davidson	08	--		
Phillipe Dobson	09	30	(50%)	1
Jovarn Dyer	10	25	(41.7%)	1
Nicholi Earle	11	29	(48.3%)	1
Isaac Fullerton	12	24	(40%)	1
Jevaughine Hall	13	15	(25%)	1
Dwayne Harris	14	23	(38.3%)	1
Dario Henry	15	25	(41.7%)	1
Daniel Hunter	16	16	(26.7%)	1
Steve James	17	22	(36.7%)	1
Jon McDonald	18	24	(40%)	1
Austin McKenzie	19	18	(30%)	1
Khaleele Morrison	20	13	(21.7%)	1

The bottom of the window shows a Windows taskbar with the Start button and several open applications: Jamaica College Mail, Windows Explorer, ExamView Suite, ExamView Test Builder, 4 s1.cls - ExamView..., and 4Arts1 EngA.cls - E... The system clock shows 05:39 PM.

**Assignment:** End of Term 2011 English Language Fourth Form  
**Category:** Benchmark  
**Term:** 1  
**Date:** 11/25/2011  
**Points:** 60 (60 questions)

Median	Mean	Low	High	Range	Std. Deviation
38.3%	35.4%	0%	50%	50%	9.9%

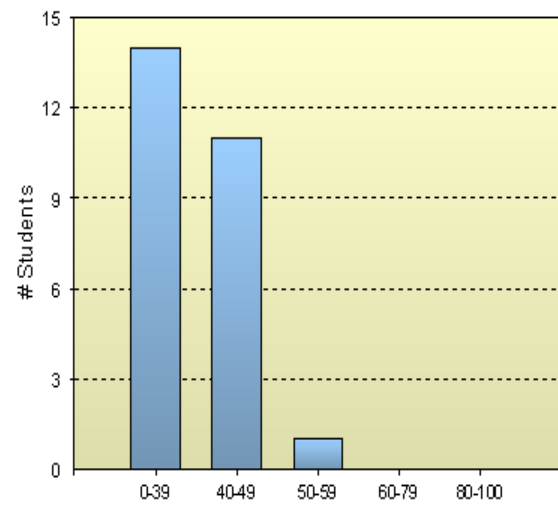

Frequency Distribution

Range	Students
80% — 100% ....	
60% — 79% ....	
50% — 59% ....	1
40% — 49% ....	11
0% — 39% ....	14

100%

- Assignment Results
- Assignment Review...
- Class Assignment Summary...
- Student Progress Report...
- Open-Ended Responses Worksheet...
- Item Analysis Summary...
- Item Remediation Summary...
- Learning Focus
- Performance Summary
- Class Performance Progress Chart...
- Class Roster...

**Gravity**  
**4 science 1**  
 Ricardo Blake

Name	Student ID																	
Moore, Junior	37	--																
Moss, Daniel	38	--																
Muirhead, Awah	39	--																
Mundell, Stephano	40	--																
Napier, Leon	41	--																
Neil, Jovauni	42	--																
Nugent, Jerome	43	--																
Palmer, Daniel	44	--																
Palmer, Dushane	45	--																
Parkes, Neil	46	--																
Pearl, Omar	47	--																
Peters, Jahleel	48	--																
Pink, Chadwayne	49	--																
Reid, Aceem	50	--																
Rodney, Alex	51	--																
Rudolph, Georgia	67	24																
Samuels, Matthew	52	--																
Shackleford, Jamario	53	--																
Soley, Leroy	54	--																
Spencer, Romario	55	--																
Tamasa, Fredrick	56	--																
Thompson, Raheem	57	--																
Thwaites, Shane	58	--																
Tomlinson, Lushane	59	--																
Wallace, Shevon	60	--																
Weir, Orbourne	61	--																
Whittaker, Othmar	62	--																
Whittingham, Keheem	63	--																

67 students, 1 assignment

## Assignment Review

Ms. wright  
Jamaica College  
4Arts1

### Romaine Ascott

Score: 33.3% (20/60)

**Assignment:** End of Term 2011 English Language Fourth Form  
**Category:** Benchmark  
**Term:** 1  
**Date:** 11/25/2011  
**Points:** 60 (60 questions)

Based on your results for this assignment, review the study tips below.

Question	Review
----------	--------

*Multiple Choice*

1 (0/1)	<b>Your Response:</b> D	<b>Correct Answer:</b> B
	<b>Rationale:</b> Rationale is not available.	
	<b>Reference:</b>	

*Multiple Choice*

3 (0/1)	<b>Your Response:</b> D	<b>Correct Answer:</b> B
	<b>Rationale:</b> Rationale is not available.	
	<b>Reference:</b>	

*Multiple Choice*

7 (0/1)	<b>Your Response:</b> D	<b>Correct Answer:</b> C
	<b>Rationale:</b> Rationale is not available.	
	<b>Reference:</b>	

# Progress Report

Ms. wright  
Jamaica College  
4Arts1

## Romaine Ascott

**Overall Average: 33.3%**

Category: All  
Term: All

Assignment	Date	Category	Points	Percent
<i>Term 1</i>				
End of Term 2011 English Language Fourth Form	1/25/2011	Benchmark	20/60	33.3%
Benchmark Average:			20/60	33.3%
<b>Term Average:</b>			<b>20/60</b>	<b>33.3%</b>
<b>Overall Average:</b>				<b>33.3%</b>

Jamaica College  
4Arts1  
Ms. wright

End of Term 2011  
English Language  
Fourth Form

Name	Student ID	Score
Ascott, Romaine	01	20
Brown, Shemar	02	--
Clare, Demario	03	25
Clarke, Jaevoy	04	25
Clarke, Jevaughn	05	25
Clough, Christopher	06	24
Cousins, Oshane	07	23
Davidson, Nicholi	08	--
Dobson, Phillippe	09	30
Dyer, Jovarn	10	25
Earle, Nicholi	11	29
Fullerton, Isaac	12	24
Hall, Jevaughine	13	15
Harris, Dwayne	14	23
Henry, Dario	15	25
Hunter, Daniel	16	16
James, Steve	17	22
McDonald, Jon	18	24
McKenzie, Austin	19	18
Morrison, Khaleele	20	13
Northover, Cameron	21	24
Osbourne, Jermaine	22	0
Ramsay, Lavanjah	23	17
Reid, Jahshanti	24	23
Rowe, Lawrence	25	24
Russell, Kevan	26	21
Swaby, Jordon	27	15
Turner, Travis	28	

### Item Analysis Summary

This report shows an item-by-item analysis of the questions on a particular assignment. The analysis helps identify areas where you may want to focus a re-teaching activity.

**Step 1:** Select the first assignment to score. Use the category and term lists to reduce the number of items that appear in the Assignment list.

Category: All

Term: All

Assignment: End of Term 2011 English Language Fourth Form

---

**Step 2:** Set the threshold level to identify questions answered incorrectly by a certain percentage of the class.

Threshold level: 30 %

---

**Step 3:** Select a report filter. (optional)

Filter: None [Filters...]

[Help] [OK] [Cancel]

29 students, 1 assignment

[New Student...] [New Assignment...] [Edit...] [Delete]

**Category:** Benchmark  
**Term:** 1  
**Date:** 11/25/2011  
**Points:** 60 (60 questions)

Question	Class Average	Correct Response	
<i>Multiple Choice</i>			
⚠ 1	23.1%	B	( A: 3.8%, <b>B: 23.1%</b> , C: 3.8%, D: 65.4%, n/a: 3.8% )
⚠ 2	69.2%	C	( B: 23.1%, <b>C: 69.2%</b> , D: 3.8%, n/a: 3.8% )
⚠ 3	65.4%	B	( A: 7.7%, <b>B: 65.4%</b> , D: 23.1%, n/a: 3.8% )
⚠ 4	53.8%	A	( <b>A: 53.8%</b> , B: 7.7%, C: 26.9%, D: 7.7%, n/a: 3.8% )
5	76.9%	A	( <b>A: 76.9%</b> , C: 3.8%, D: 15.4%, n/a: 3.8% )
⚠ 6	23.1%	C	( A: 3.8%, B: 50%, <b>C: 23.1%</b> , D: 19.2%, n/a: 3.8% )
⚠ 7	0%	C	( A: 15.4%, B: 42.3%, D: 38.5%, n/a: 3.8% )
⚠ 8	38.5%	C	( A: 3.8%, B: 23.1%, <b>C: 38.5%</b> , D: 30.8%, n/a: 3.8% )
⚠ 9	57.7%	B	( A: 30.8%, <b>B: 57.7%</b> , C: 3.8%, n/a: 7.7% )
⚠ 10	15.4%	A	( <b>A: 15.4%</b> , B: 3.8%, C: 11.5%, D: 61.5%, n/a: 7.7% )
⚠ 11	7.7%	A	( <b>A: 7.7%</b> , B: 19.2%, C: 38.5%, D: 26.9%, n/a: 7.7% )
⚠ 12	34.6%	C	( A: 7.7%, B: 7.7%, <b>C: 34.6%</b> , D: 38.5%, n/a: 11.5% )
⚠ 13	30.8%	C	( A: 46.2%, <b>C: 30.8%</b> , D: 15.4%, n/a: 7.7% )
⚠ 14	15.4%	C	( A: 7.7%, B: 42.3%, <b>C: 15.4%</b> , D: 26.9%, n/a: 7.7% )
⚠ 15	23.1%	B	( A: 3.8%, <b>B: 23.1%</b> , C: 23.1%, D: 38.5%, n/a: 11.5% )
⚠ 16	26.9%	D	( B: 65.4%, <b>D: 26.9%</b> , E: 3.8%, n/a: 3.8% )
⚠ 17	19.2%	A	( <b>A: 19.2%</b> , C: 73.1%, D: 3.8%, n/a: 3.8% )
18	80.8%	D	( B: 11.5%, C: 3.8%, <b>D: 80.8%</b> , n/a: 3.8% )
⚠ 19	23.1%	D	( A: 7.7%, B: 50%, C: 15.4%, <b>D: 23.1%</b> , n/a: 3.8% )
20	80.8%	A	( <b>A: 80.8%</b> , B: 7.7%, C: 3.8%, D: 3.8%, n/a: 3.8% )
⚠ 21	23.1%	B	( A: 30.8%, <b>B: 23.1%</b> , C: 26.9%, D: 15.4%, n/a: 3.8% )
⚠ 22	46.2%	B	( A: 15.4%, <b>B: 46.2%</b> , C: 15.4%, D: 11.5%, n/a: 11.5% )
⚠ 23	30.8%	A	( <b>A: 30.8%</b> , B: 7.7%, C: 30.8%, D: 23.1%, n/a: 7.7% )
⚠ 24	26.9%	D	( A: 11.5%, B: 38.5%, C: 11.5%, <b>D: 26.9%</b> , n/a: 11.5% )
⚠ 25	42.3%	C	( A: 34.6%, B: 7.7%, <b>C: 42.3%</b> , D: 11.5%, n/a: 3.8% )

⚠	26	46.2%	A	( <b>A: 46.2%</b> , B: 15.4%, D: 30.8%, n/a: 7.7% )
⚠	27	30.8%	B	( A: 15.4%, <b>B: 30.8%</b> , C: 23.1%, D: 23.1%, n/a: 7.7% )
⚠	28	46.2%	C	( A: 38.5%, <b>C: 46.2%</b> , D: 7.7%, n/a: 7.7% )
⚠	29	61.5%	D	( A: 7.7%, B: 7.7%, C: 19.2%, <b>D: 61.5%</b> , n/a: 3.8% )
⚠	30	15.4%	B	( <b>B: 15.4%</b> , C: 53.8%, D: 23.1%, n/a: 7.7% )
⚠	31	38.5%	A	( <b>A: 38.5%</b> , B: 30.8%, C: 15.4%, D: 11.5%, n/a: 3.8% )
⚠	32	11.5%	B	( A: 3.8%, <b>B: 11.5%</b> , C: 65.4%, D: 15.4%, n/a: 3.8% )
⚠	33	57.7%	D	( A: 23.1%, B: 3.8%, C: 7.7%, <b>D: 57.7%</b> , n/a: 7.7% )
⚠	34	53.8%	D	( A: 30.8%, C: 3.8%, <b>D: 53.8%</b> , n/a: 11.5% )
⚠	35	26.9%	D	( A: 34.6%, B: 3.8%, C: 19.2%, <b>D: 26.9%</b> , n/a: 15.4% )
⚠	36	61.5%	C	( A: 7.7%, B: 11.5%, <b>C: 61.5%</b> , D: 7.7%, n/a: 11.5% )
⚠	37	34.6%	C	( A: 11.5%, B: 23.1%, <b>C: 34.6%</b> , D: 19.2%, n/a: 11.5% )
⚠	38	57.7%	B	( A: 11.5%, <b>B: 57.7%</b> , C: 11.5%, D: 7.7%, n/a: 11.5% )
⚠	39	23.1%	C	( A: 38.5%, B: 26.9%, <b>C: 23.1%</b> , n/a: 11.5% )
⚠	40	34.6%	C	( A: 38.5%, B: 11.5%, <b>C: 34.6%</b> , D: 3.8%, n/a: 11.5% )
⚠	41	3.8%	D	( A: 7.7%, B: 38.5%, C: 34.6%, <b>D: 3.8%</b> , n/a: 15.4% )
⚠	42	34.6%	C	( A: 11.5%, B: 30.8%, <b>C: 34.6%</b> , D: 11.5%, n/a: 11.5% )
⚠	43	19.2%	B	( A: 11.5%, <b>B: 19.2%</b> , C: 46.2%, D: 11.5%, n/a: 11.5% )
⚠	44	15.4%	C	( A: 65.4%, B: 7.7%, <b>C: 15.4%</b> , n/a: 11.5% )
⚠	45	26.9%	C	( A: 46.2%, B: 11.5%, <b>C: 26.9%</b> , D: 7.7%, n/a: 7.7% )
⚠	46	34.6%	C	( B: 30.8%, <b>C: 34.6%</b> , D: 19.2%, n/a: 15.4% )
⚠	47	7.7%	B	( A: 53.8%, <b>B: 7.7%</b> , C: 3.8%, D: 19.2%, n/a: 15.4% )
⚠	48	19.2%	B	( A: 3.8%, <b>B: 19.2%</b> , C: 53.8%, D: 11.5%, n/a: 11.5% )
⚠	49	34.6%	B	( A: 15.4%, <b>B: 34.6%</b> , C: 15.4%, D: 19.2%, n/a: 15.4% )
⚠	50	15.4%	D	( A: 11.5%, B: 61.5%, <b>D: 15.4%</b> , n/a: 11.5% )
⚠	51	23.1%	B	( A: 11.5%, <b>B: 23.1%</b> , C: 19.2%, D: 34.6%, n/a: 11.5% )
⚠	52	65.4%	A	( <b>A: 65.4%</b> , B: 3.8%, C: 15.4%, n/a: 15.4% )
⚠	53	69.2%	B	( A: 3.8%, <b>B: 69.2%</b> , D: 7.7%, n/a: 19.2% )
⚠	54	26.9%	D	( A: 11.5%, B: 38.5%, C: 3.8%, <b>D: 26.9%</b> , n/a: 19.2% )
⚠	55	34.6%	C	( A: 23.1%, B: 26.9%, <b>C: 34.6%</b> , n/a: 15.4% )

April 21, 2012

Page 2 of 3

## Item Analysis Summary

Ms. wright  
Jamaica College

Question	Class Average	Correct Response	
 56	42.3%	A	( <b>A: 42.3%</b> , B: 3.8%, C: 15.4%, D: 23.1%, n/a: 15.4% )
 57	30.8%	B	( A: 26.9%, <b>B: 30.8%</b> , C: 11.5%, D: 15.4%, n/a: 15.4% )
 58	46.2%	C	( A: 7.7%, B: 11.5%, <b>C: 46.2%</b> , D: 19.2%, n/a: 15.4% )
 59	19.2%	D	( A: 34.6%, B: 11.5%, C: 15.4%, <b>D: 19.2%</b> , n/a: 19.2% )
 60	23.1%	D	( A: 30.8%, B: 3.8%, C: 26.9%, <b>D: 23.1%</b> , n/a: 15.4% )

 - Indicates that the question was answered incorrectly by more than 30% of the class.

Jamaica College  
4Arts1  
Ms. wright

End of Term 2011  
English Language  
Fourth Form

Name	Student ID	Score
Ascott, Romaine	01	20
Brown, Shemar	02	--
Clare, Demario	03	25
Clarke, Jaevoy	04	25
Clarke, Jevaughn	05	25
Clough, Christopher	06	24
Cousins, Oshane	07	23
Davidson, Nicholi	08	--
Dobson, Phillippe	09	30
Dyer, Jovarn	10	25
Earle, Nicholi	11	29
Fullerton, Isaac	12	24
Hall, Jevaughine	13	15
Harris, Dwayne	14	23
Henry, Dario	15	25
Hunter, Daniel	16	16
James, Steve	17	22
McDonald, Jon	18	24
McKenzie, Austin	19	18
Morrison, Khaleele	20	13
Northover, Cameron	21	24
Osbourne, Jermaine	22	0
Ramsay, Lavanjah	23	17
Reid, Jahshanti	24	23
Rowe, Lawrence	25	24
Russell, Kevan	26	21
Swaby, Jordon	27	15
Turner, Travis	28	

### Item Remediation Summary

This report summarizes questions that were incorrectly answered above a threshold level for a particular assignment. The analysis helps identify areas where you may want to focus a re-teaching activity. Resource links for remediation are provided for questions that contain keyword or specially formatted state standard information.

**Step 1:** Select the first assignment to score. Use the category and term lists to reduce the number of items that appear in the Assignment list.

Category: All [v]  
 Term: All [v]  
 Assignment: End of Term 2011 English Language Fourth Form [v]

**Step 2:** Set the threshold level to identify questions answered incorrectly by a certain percentage of the class.

Threshold level: 30 %

**Step 3:** Select a report filter. (optional)

Filter: None [v] [Filters...]

[Help] [OK] [Cancel]

29 students, 1 assignment

[New Student...] [New Assignment...] [Edit...] [Delete]

# Item Remediation Summary

Ms. wright  
Jamaica College

## 4Arts1

Total Students: 29

**Assignment:** End of Term 2011 English Language Fourth Form  
**Category:** Benchmark  
**Term:** 1  
**Date:** 11/25/2011  
**Points:** 60 (60 questions)  
**Threshold Level:** 30%

Questions listed in this report were incorrectly answered by a percentage higher than the threshold.  
Click a keyword or state standard link to access remediation content. †

Question Num	Type	Class Average	Learning Objective	Keywords	State Standard
1	MC	23.1%		No Keywords Found	No Alignment Found
2	MC	69.2%		No Keywords Found	No Alignment Found
3	MC	65.4%		No Keywords Found	No Alignment Found
4	MC	53.8%		No Keywords Found	No Alignment Found
6	MC	23.1%		No Keywords Found	No Alignment Found
7	MC	0%		No Keywords Found	No Alignment Found
8	MC	38.5%		No Keywords Found	No Alignment Found
9	MC	57.7%		No Keywords Found	No Alignment Found
10	MC	15.4%		No Keywords Found	No Alignment Found
11	MC	7.7%		No Keywords Found	No Alignment Found
12	MC	34.6%		No Keywords Found	No Alignment Found
13	MC	30.8%		No Keywords Found	No Alignment Found
14	MC	15.4%		No Keywords Found	No Alignment Found
15	MC	23.1%		No Keywords Found	No Alignment Found
16	MC	26.9%		No Keywords Found	No Alignment Found
17	MC	19.2%		No Keywords Found	No Alignment Found
19	MC	23.1%		No Keywords Found	No Alignment Found